SPECIAL SALE of COWS - COWS and CALVES and BRED HEIFERS

Saturday - 1:00 P.M.

APRIL 25, 1981

San Saba Cattle Auction on Hwy. 190 West

SAN SABA, TX.

Featuring One Complete Dispersal

150 COWS WITH 100 OR MORE CALVES ON THE GROUND

Balance Are Calving Every Day
42 Brangus Cows — Balance Are Crossbred — Ages 4-6 Years
THESE ARE CHOICE TO FANCY COWS

EXPECTING 1,500 to 1,800 HEAD

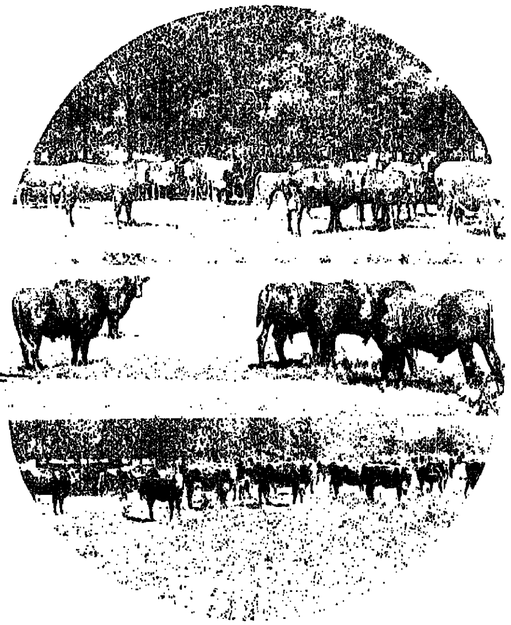

Early Consignments Include:

61 Choice Brangus Cows and Calves, 5-6 years old, calves weigh 250-275 lbs.

90 Fancy Brangus Cows, 4 years old, 70 calves on ground weighing 200-250 lbs. Remainder of cows are heavy springers.

45 Choice Brangus Cows, 4-5 years old, 42 calves on ground, avg. wt. 200 lbs. or more.

28 Crossbred Heifers, calving now. Weighing 700 lbs.

40 Mixed Cows and Calves, black whiteface, Charolais Cross, all with calves at side.

45 Hereford Cows, 5-6 years old, 50% calved out, Remainder heavy springers.

45 Black Whiteface heifers, Exposed to Brangus Bulls.

35 Choice and Fancy 2nd calf Brangus cows, calves at side out of a Hereford bull.

20 Mixed Crossbred cows and calves

32 Crossbred Cows and Calves, Cows 4-5 years old.

20 Crossbred cows and calves, 4-6 years old, bred back to Hereford bull.

15 Head of Gray, humpy, Brahman Choice Heifers, avg. wt. 700 lbs., bred to Brangus bulls in Dec. 1980.

25 Pair of Crossbred cows and calves. They are first and second calf cows.

50 Choice Brangus cows, 6-7 years old, calves weigh 125 to 200 lbs. Cows have been running with Brangus bulls.

10 Pair of good Black Angus cows 5-6 years old, calves weigh 150-200 lbs.

45 Head of mixed Crossbred Heifers.

10 Brangus cows, 4 years old.

15 Pair of Angus cows and calves, 5-6 years old.

20 Brahman Cross cows with calves, 4 years old.

20 Black Whiteface Cows and Calves, 5-6 years old.

15 Simmental Cows that are 50% calved out.

150 Cows with 100 or more calves on the ground. 42 are Brangus cows. Balance are choice Crossbred ages 4-6 years old. This is a complete dispersal sale — All from one ranch. These are Choice to Fancy Cows. Balance are calving everyday.

BULLS

1 White Brahman bull, 4 years old.
1 Brangus Bull 5 years old.
1 Collins Gray Hump Brahman bull. Coming 4 yr. old. Weigh around 1700 lbs.

FRESH COUNTRY CATTLE

☆ Aged
☆ Brucellosis Tested
☆ Pregnancy Tested

Adequate Motel Space and Airport Facilities Available at San Saba, Texas.

San Saba Cattle Auction Inc. - San Saba, Texas
915/372-5159 or 915/372-5150
B. W. Edmondson - 915/623-5444 • Roger Edmondson 915/372-3383 • Carolyn Edmondson Weyerts - 915/372-3604

LIVESTOCK REPORTER

85th Year, No. 17 | Fort Worth, Texas, April 23, 1981 | Two Sections, Forty-Four Pages

Cattle on Feed April 1 in 23 States Reported 4% Off

Shortage of Market Ready Cattle in Near Future Indicated by Weight Groups, Estimates of Marketings

Washington, Apr. 20 (USDA) — Cattle and calves on feed April 1 for slaughter makret in 23 states totaled 9.76 million head, down 4% from a year ago, and 12% less than 2 years ago, according to the Crop Reporting Board. This is the lowest April 1 number on feed since 1975.

Placements of cattle and calves on feed during the January-March quarter were 5.15 million, 1% fewer than in the corresponding quarter in 1980 and 12% less than the first quarter of 1979. Other disappearance of 502 thousand head leaves net placements of 4.65 million.

Marketings of fed cattle for slaughter during January-March totaled 6.00 million, down 3% from the same period in 1980, and down 11% from January-March 1979. Both marketings and placements for the 23 states during the January-March quarter were the smallest since 1975.

The April 1, 1981 cattle on feed inventory included 6.58 million steers and steer calves, down 3% from a year ago, and 10% from 2 years ago. Steers and steer calves represented 67% of the April 1 total in both 1981 and 1980. Heifers and heifer calves totaled 3.13 million, 6% below April 1, 1980 and off 15% from April 1, 1979.

Cattle feeders expect to market 5.54 million head during the April-June quarter of 1981. This would be 2% less than second quarter marketings in 1980 and 10% below the same period in 1979.

Cattle on feed in the seven states monthly totaled 6.84 million, 4% fewer than April 1, 1980 and 14% below two years ago. Placements in feedlots during March at 1.37 million increased 4% from last year's level but were 14% below March 1979.

Marketings during March totaled 1.54 million, 4% above 1980 but 9% lessthan March 1979. The January-March 1981 quarterly marketings for the seven states, at 4.50 million, were 5% less than a year earlier and accounted for 75% of the 23 state total. Other disappearance during March 1981 was 119 thousand, up 2,000 from a year earlier. Expected seven state marketings during the April-June 1981 quarter are estimated at 4.12 million, down 2% from the corresponding quarter last year.

Number on feed by weight groups Apr. 1 (in thousands).

Steers and steer calves:		% of '80
Less than 500 lbs	284	78
500-699 lbs	1286	92
700-800 lbs	2237	104
900-1099	2047	93
1100 pounds and over	709	101
Heifers and heifer calves:		
Less than 500 lbs	291	86
500-699 lbs	1081	93
700-899 lbs	1274	105
900 pounds and over	468	85

Stuph & Thangs

UNCLE SUCKER MAY BE CHANGIN' SPOTS . . .

MOVING? Please use form inside paper and give full information. Mailing list is run on Friday for following week.

For longer than anyone cares to remember it has been a popular pastime in these United States to figger that any time you could git hold of any Govmint Money or cheat th' Tax Man, you were not only entitled to grab th' money and run but that you were somethin' on th' order of an Instant Hero fer bein' able to do it.

However, since th' Tax Man has increased his take of our income to sich a ridiculous point that some 33 to 35 percent of th' Gross National Product is squandered by th' Burrocrats of one kind or another, th' Great Majority of taxpayers like you and me have got infernal tired of th' fun they been havin' with our money.

One of th' many complaints that has irked us no end has been th' brazen

(CONT ON PAGE 8A)

Burton Eller has been appointed vice president, government affairs, of the National Cattlemen's Assn. The appointment of Eller to this key position in NCA's Washington office was announced today by W. T. (Bob) Berry, NCA executive vice president. Eller, who has been serving as associate director of government affairs, succeeds C. W. (Bill) McMillan, now assistant secretary of agriculture.

James H. Olson has joined the professional staff of the National Live Stock and Meat Board as promotion manager and state coordinator for the Meat Board's Beef Industry Council. Olson will be responsible for planning and developing promotions and advertising for the Beef Industry Council, to increase consumer dollar demand for beef. He will also work closely with state beef councils to develop a coordinated state/national marketing plan.

Fed Cattle Prices Sharply Higher in Monday Market Trade, Hogs Were Mixed

At the central markets on Monday slaughter cattle receipts were 4,000 below a week ago and prices of fed cattle at most markets were sharply higher, mostly $1 to $2 or more up. Slaughter cows and bulls were fully steady to as much as $1 to $2 higher at some points. Monday's estimated cattle kill at 96,000 head reflected the long holiday weekend and were 6,000 under a week earlier and 13,000 below one year ago. Slaughter hogs were mixed from market to market and ranged from 25-50c higher to 25-50c lower from place to place. Monday's hog kill was estimated at 234,000, or 141,000 below last Monday and 146,000 under one year earlier. Price trends, quotations on choice and prime steers and heifers and good and choice Holstein steers and on U.S. 1-3 hogs scaling 200 to 280 lbs., included:

OMAHA fed cattle $1.50 higher. Fed steers $66 to $68 and $64.50 to $66. Holsteins $58 to $60. Heifers $63.50 to $65 and $62.50 to $63.50. Hogs steady to 25c lower at $38.50 to $40.75.

ST. PAUL fed cattle 50c, spots $1 higher. Steers $62.50 to $65.60 and $63.50 to $64.50. Holsteins $57.50 to $59.50. Heifers $63.50 to $64.60 and $62 to $63.50. Hogs firm to 50c higher at $38.50 to $39.50. SIOUX FALLS fed steers $1.50 to $2 higher, heifers $1 to $2 up. Steers $64.50 to $67.50 and $61 to $65. Holsteins $57 to $59.75. Heifers $63 to $65 and $62 to $63. Hogs firm to 25c, spots 50c higher at $38.50 to $40.75.

JOLIET fed steers $2 to $2.50 higher, heifers $1.50 to $2 higher. Steers $64 to $67 and $64 to $65.50. Heifers $63 to $64.75 and $62.50 to $63.50. Hogs weak to 50c lower at $38.50 to $41. PEORIA steers $2 higher, heifers $1 to $1.50, spots $2 up. Steers $64.50 to $67 and $64 to $65.50. Heifers $63.50 to $65.50 and $62 to $63.50. Hogs steady to 50c lower at $38 to $41.25. ST. LOUIS compared to last Tuesday fed cattle $2.50 to $3 higher. Steers $64.50 to $66.50 and $63.50 to $65. Good Holsteins $54 to $59. Heifers $62.50 to $64.50 and $60.50. Hogs steady to 50c lower at $38.50 to $40.50.

Special Features Start On . . .

Advertiser's Directory 18B
Angus News 2B-5B
Amarillo Monday 13B
Bufalo News 11B
Calendar 16A-22A
Cariot Beef 1A
Classified Ads 14B-18B
Direct Feedlots Monday 10A
Fort Worth Monday 23A
Futures Monday 19B
Livestock Slaughter 19B
Okla. City Monday 20B
Panhandle News 10B
San Antonio Monday 19B
Shorthorn News 12B
Simmental News 6B-9B

Cariot Beef Opens Steady to $1 Up

Des Moines, Apr. 20 (F-S) — Central U. S. cariot beef trade (includes the major production areas in the Midwest and Texas-Oklahoma Panhandle) as of 4:30 p.m. Compared to Friday's 2:30 report: choice 3 steer beef not established, good grade Holstein type steer beef steady to 1.00 higher. Few loads choice 3 and good heifer beef 1.00 higher than Friday's limited test or steady with Thursday's volume trade. Choice 4 steer and heifer beef steady. Demand and trading light throughout, at a near standstill after noon. The boxed beef carcass cutout value advanced 1.45 to an estimated 105.71 per cwt. Sales reported on 14 loads of steer and heifer beef. Steer beef : 6 loads to processors. FOB Omaha basis: 2½ choice 4 600-900 lbs 91.00. Choice 5 600-900 lbs 86.00. ½ good 2-3 600-700 lbs 99.50. 3 good 2-3 600-900 lbs 92.00 (Hols), steady-1.00 higher. Heifer beef — 8 loads to processors. FOB Omaha basis: 5 choice 3 500-800 lbs 99.00; 1.00 higher. 1½ choice 4 500-700 lbs 91.00. Choice 5 500-700 lbs 86.00. 1½ good 2-3 500-700 lbs 98.00, 1.00 higher. One load cow beef steady. Demand and trading light on limited available supplies. Cow beef — 1 load. FOB Amarillo basis: 1 brkg utity 3-4 450 & up lbs 78.60 (west). 1 brkg utity 2-3 400 & up lbs 82.50 (west). Primal beef cuts — 4 loads. FOB Omaha

(CONT. ON PAGE 19B)

Details On Sales Coming Up . . .

Date	Page
Apr. 25—Bob Baird Beefmaster	19B
Apr. 25—Escoba Brangus	14A
Apr. 25—Mayfair F1	19B
Apr. 27—Triple J, Gary Jordan Beefmaster	14A
Apr. 28-29—Yackley Limousin	19B
Apr. 30—Special Added "Top Dollar" Sale	1A
May 1—Seminole Tribe Spring Sale	19B
May 2—East Texas Simmental	6B
May 2—Lone Star Beefmastor	4A
May 2—Tufts, Dulick, Meridian Creek Polled Hereford	11A
May 2—Diamond M Brangus	1B
May 2—Brazos Valley Brangus	4A
May 2—Premier Santa Gertrudis	24A
May 2—Pecan Valley, River Oaks Angus	3B
May 3—Miller Quarter Horse	14A
May 3—Robert Kuykendall Beefmaster	2A
May 4—Wong's Polled Hereford	8A
May 6—Holcomb Limousin	12A
May 8—Friend Limousin	14A
May 9—Black Chianina	19B
May 9—Brazos Valley Simmental	6B
May 9—Brightwell Brahman	10B

(CONT. ON PAGE 19B)

The Weekly Livestock Reporter's

SOUTHWEST REFERENCE HERD '81 REFERENCE GUIDE

will be published in August, 1981
Reserve Space Now!

Contact
Ted Gouldy - Phil Stoll
Lee Watson - Tommy Brown
Kenny Stephens

120 N. Rayner P. O. Box 7796
Phone: 817/831-3147
Fort Worth, Texas 76111

Factors in Market Strength Cited

Denver — Recent strength in the fed cattle market can be attributed to several factors — including better beef movement at retail as well as tightening fed cattle supplies and more timely

(CONT. ON PAGE 24A)

Custom Applicator Safety, Training School Set May 12

On Tuesday, May 12, Texas Plant Food Institute will host a custom Applicator Safety and Training School designed to show the latest in custom

(CONT. ON PAGE 23A)

Special Added "Top Dollar" Sale Apr. 30 At Ft. Worth Stockyards

Fort Worth — A Special Added "Top Dollar" stocker and feeder calf and yearling sale will be held at Fort Worth Stockyards beginning at 9 a.m. Thursday, April 30.

(CONT. ON PAGE 23A)

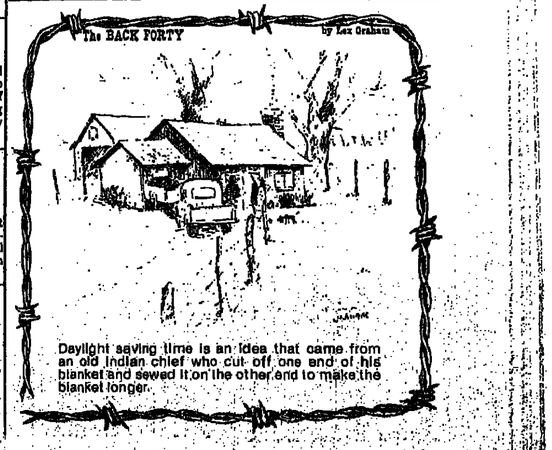

THE WEEKLY LIVESTOCK REPORTER
120 North Rayner — P. O. Box 7798 — Fort Worth, Texas 76111
Phones: 817/831-3147 — 817/831-4891
Rates and other information on request. All inquiries should be addressed to the above address to assure prompt service. Circulation audited by (BPA) Business Publications Audit of Circulation.
Owned and Published By
LIVESTOCK SERVICE, INC.
BPA
Fort Worth, Texas
Ted Gouldy, *Editor and Publisher* Rosemary Gouldy, *Office Manager*
Ted Gouldy — Residence 817/738-2201 (Nights)
Tommy Brown, *Assistant Publisher*, Res. 817/732-3847
Lee V. Watson, *Assistant Editor*, Res. 817/244-1731
Kenny Stephens, *Commercial Ad Mgr.*, Res. 732-3538
Phil Stoll, *Field Editor*, Res. 817/496-5815
Edna Downey, *Classified Ad Mgr.*
Donna Whatley, *Circulation Mgr.* Dee Prigmore, *Secretary*
A. J. Smith Jr., *Field Rep.*, 405/846-5626, Box 61, Lone Wolf, OK 73655
Second Class Postage Paid at Fort Worth, Texas

The Weekly Livestock Reporter (ISSN 0043-1842) is Published Weekly Except Christmas Week. POSTMASTER: please send change of address notices to: The Weekly Livestock Reporter, P.O. Box 7798, Fort Worth, Texas 76111.

☐ **Moving? Put Old Label Here or be sure to give Old Address**

☐ NEW ☐ RENEWAL
ALLOW THREE WEEKS for change of address and new subscriptions.

Mail To: The Weekly Livestock Reporter, P. O. Box 7798, Fort Worth, Texas 76111
SUBSCRIPTION BLANK: Check one: ( ) 1 yr. $8.00, ( ) 2 yrs. $12.00, ( ) 3 yrs. $16.00 Canada and Mexico ( ) $11.00 per year
Currency may be sent at your own risk. No stamps acceptable.
SEND THE WEEKLY LIVESTOCK REPORTER TO:

Name .....
Route..... Box No..... Street .....
City..... State..... Zip Code .....

IMPORTANT—PLEASE CHECK ONE
I am primarily engaged in: Date .....
( ) Livestock Producer ( ) Supplier, manufacturer to Farm Industry
( ) Agriculture ( ) Other .....
(Please Specify)

Kuykendall Beefmaster Sale Set May 3 At Live Oak Fairgrounds

Three Rivers, Texas — Robert Kuykendall's El Rancho Escondido at Big Foot, Texas, will conduct a Beefmaster sale in the Live Oak County Fairgrounds between Three Rivers and George West on Highway 281 with lunch served at noon and the sale beginning at 1 p.m. on Sunday, May 3, 1981.

Selling will be 75 lots including bred and open heifers, a few young cow-calf pairs, and several young bulls. This sale is officially approved by Beefmaster Breeders Universal.

For further information contact Robert Kuykendall, El Rancho Escondido, Box 1538, Big Foot, Texas 78005, phone 512/663-5871. Ruben Reyes and Anthony Mihalski, 118 West Nakoma, San Antonio, Texas 78216, phone 512/349-2185, will conduct the sale and are available for further information.

-o-

Abilene Monday

Abilene, Texas, Apr. 20 (F-S) — Receipts 1,250. Slaughter cows and bulls steady. Feeder steers and bulls generally steady. Feeder heifers firm with calves under 400 lbs 1.00 higher. Replacement cows firm to 5.00 higher;

cow calf pairs firm. Slaughter cows: utility 2-3 40.00-47.00 cutter 1-2 39.00-43.00. Bulls: yield grade 1-2 1050-1650 lbs 52.00-57.00. Feeder steers and bulls: medium frame 1: 200-300 lbs 82.00-88.00; 300-400 lbs 80.00-85.00; 400-500 lbs 70.00-78.50; 500-600 lbs 68.00-71.00; 600-700 lbs 66.00-69.00. Large frame 1: 300-400 lbs 78.00-84.00; 400-500 lbs 70.00-78.00; 500-600 lbs 67.00-70.00; 600-700 lbs 66.00-69.00. Heifers: medium frame 1: 300-400 lbs 65.00-73.00; 400-500 lbs 62.00-65.50; 500-600 lbs 60.00-64.00; 600-700 lbs 58.00-62.00. Large frame 1: 300-400 lbs 66.00-71.00; 400-500 lbs 62.00-67.00; 500-600 lbs 57.00-61.00. Pairs and replacement middle-aged medium frame 1-2 cows with baby to 250 lb calves at side 575.00-695.00 per pair. Middle-aged medium frame 1-2 cows with calves, 475.00-585.00 per pair. Young middle-aged medium and large frame 1-2 pregnancy tested 700-1200 lb replacement cows 42.00-59.00.

-o-

Classified Ads Sell Bulls

BARB WIRE
American Gaucho $22.95
American 12½ Gauge
Nor Pac $27.95
CFI $32.95
Sheffield $32.95
Bekaert-13½ Gauge . $29.95

T-POST
6' Unpainted
$1.79
6' No. 1 Green
$2.29
6' 10 lb. Y Post
$1.99

Perma-Post
LIFETIME GUARANTEE. TAKES PLACE OF T-POST OR WOOD POSTS. NO INSULATORS NECESSARY FOR ELECTRIC FENCING.
SOME TEXAS DEALERSHIPS AVAILABLE
CALL TOLL FREE
1-800-772-5890
(TEXAS)

CORRAL STOCK PANELS
16' HOG 34" $15.95
16' COMBO 52" $18.95
16' CATTLE 48" $16.95
10' PIPE PORTABLE $34.95
10' TUBING PORTABLE $29.95

48" 2x4 HORSE WIRE
$66.95 ROLL

PIPE & TUBING		SUCKER RODS 20'		SQ. TUBING	
1" Heavy	40¢ Ft.	½"	$3.25 Ea.	1" Light	21¢ R.
1½" Light	46¢ Ft.	5/8"	$4.25 ea.	1¼" Heavy	44¢ R.
1.90	47¢ Ft.	C-CHANNEL		1½" Heavy	59¢ R.
2 3/8" Light	59¢ Ft.			1½" Light	46¢ R.
2 3/8" Hvy	75¢ Ft.	4"	59¢ Ft.	1¾" Heavy	59¢ R.
2 7/8" Hvy	90¢ Ft.	6"	88¢ Ft.	2" Heavy	69¢ R.
4" Med	$1.20 Ft	8"	$1.07 Ft.	2½" Heavy	99¢ R.
				1x2" Heavy	59¢ R.

BALER WIRE
CFI — $32.95
DAVIS WALKER
$31.95

AMERICAN SHEET METAL $27.50 Sq.
FOREIGN SHEET METAL $22.95 Sq.
WHITE BARN RIB METAL $39.00 Sq.

8' BUNK FEEDER ..... $ 99.95
12' BUNK FEEDER $119.95
DOUBLE FEEDER FOR HORSE STALLS ... $ 69.95

WE HANDLE PREIFERT SQUEEZE CHUTES, HEAD GATES AND BALE BUGGIES.

ASK US ABOUT POWDER RIVER HANDLING EQUIPMENT

HENSON'S RANCH SUPPLIES
Box 133 Cresson, TX 76035
Cresson, TX 817/396-4321
Dublin, TX 817/445-2601
CALL TOLL FREE — 1-800-772-5890 (TEXAS)

The "GATE"
SOLD DIRECT TO RANCHERS!
BUILT TO LAST A LIFETIME!

25 Gates or More
16 Ft. $88.00 F.O.B.

- Sizes 4 Ft. to 16 Ft.
- Frame: 1.99" Tubing
- Center Brace
- Brace Every 4 Ft.
- 50" High
- Drop Rod (Keeps Gate Open)
- Animal Proof Lock Latch
- Re-inforced Hinges
- 4 x 4 Wire Mesh
- 14 Gauge Galvanized Steel
- 10 Year Guarantee

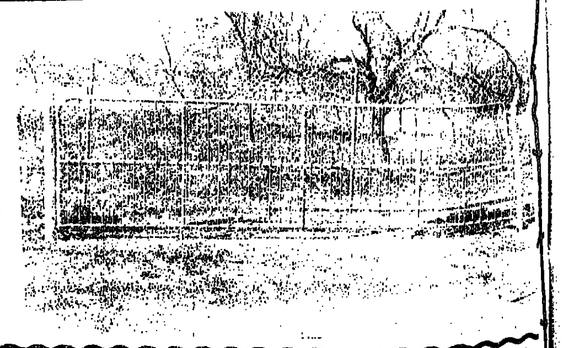

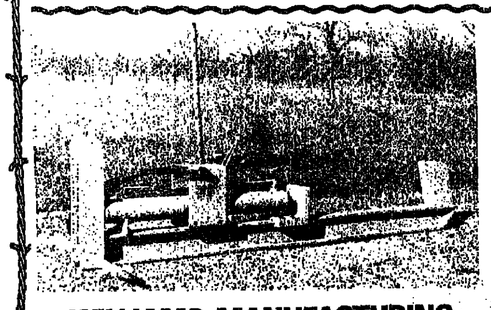

LOG SPLITTER
CUTS LOGS TO 30 INCHES
2,500 P.S.I. - 11 SECOND CYLINDER CYCLE - 31,400 CYLINDER FORCE
$495.00
DIRECT FROM FACTORY
PHONES: 817/477-3134 or 477-2606

WILLIAMS MANUFACTURING
P. O. BOX 390
MANSFIELD, TX 76063

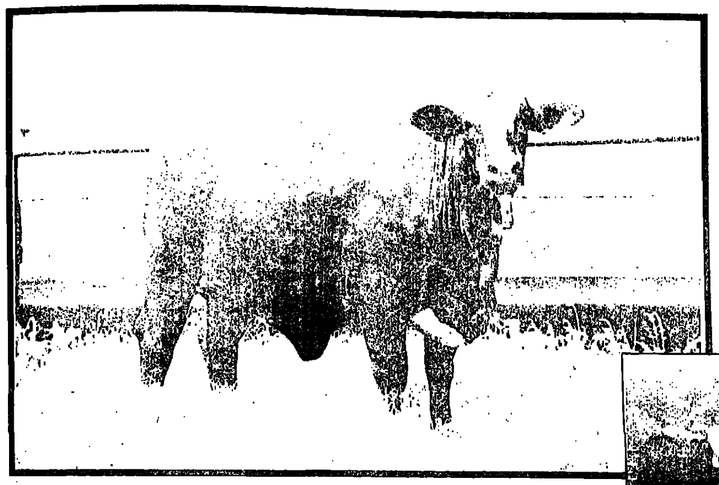

SELLING 75 LOTS

ROBERT KUYKENDALL
BEEFMASTER SALE
SUNDAY, MAY 3, 1981
Live Oak County Fairgrounds
between Three Rivers and George West, Texas on highway 281
Lunch - 12:00 noon • Sale - 1:00 P.M.

BRED & OPEN HEIFERS A FEW YOUNG PAIRS
SEVERAL YOUNG BULLS

for information contact:

Robert Kuykendall
El Rancho Escondido
Box 1538
Big Foot, Texas 78005
512/663-5871

Ruben Reyes &
Anthony Mihalski
118 W. Nakoma
San Antonio, Texas 78216
512/349-2185

The Largest Linebred Herd of Mill Irons and Colorado Dominos in the U.S.A.

FOR SALE — STRAIGHT MILL IRONS & COLO DOM

Our herd is certified Brucellosis free.
USDA-APHIS certification No. 4732.
Bred and Open Heifers, Herd Bull Prospects
and Breeding Age Commercial Bulls

HERD SIRES: Colo Mill Iron M85 (Red Eyes), Colo Mill Iron 310 Mill Iron Prince 74, wt. 2,610 lbs., a son of "9486" and NP McHenry 9486, 2,350 lbs., a son of Mill Iron C182.

Due to repeat business we have never had a Production Sale
Herd bull prospects and range bulls for sale.
Weaning and yearling weights available.

SHERRARD & SON HEREFORD RANCH
Denison, Texas

C. A. and Lawrence Sherrard, Owners
6868 Texoma Drive, Denison, Texas 75020
John Allison — Herdsman 214/786-4132
Jagnes Johnson and Gerald Kennedy: Cow Division 214/465-9247
Denison Ranch: 214/465-6612
Denison Office: 214/465-2400
Bull Barn: 214/465-2500
Dallas: 214/231-1807
Factory Authorized Dealers For: BUICK • PONTIAC • GMC TRUCKS • JEEP
Breeding Mill Iron Hereford Since 1945

Commercial Industrial

$

METAL
BUILDING SYSTEMS
ABILENE • (915) 677-1867
DALLAS • (214) 445-0990
SAN ANTONIO (512) 349-6975
"Manufacturers of quality pre-engineered steel buildings by factory direct — no middle man"
FARM BUILDINGS • HORSE BARNS • CATTLE BARNS
P. O. Box 3516 Abilene, Texas 79604

LONE STAR BEEFMASTER BREEDERS ASSN. SALE

SATURDAY, MAY 2, 1981

LUNCH 12:00 Noon
SALE 1:00 P.M.

At the Regional Livestock Center — Sulphur Springs, Texas
Loop 301 (Hwy. 19 North) off I-30. Turn East on Hwy. 11.

Featuring: 100 Lots

ALL U CLASSIFIED BULLS
A high quality consignment of females.

PRE-SALE PARTY - Friday Night
Prior to the sale at the
Regional Livestock Center — **7:00 P.M.**

SALE HEADQUARTERS — RAMADA INN
Sulphur Springs, Texas
I-30 — 1300 Shannon Rd.
214/885-7577

For Information:

Frank Gordon, President
1200 Crestview Dr.
Kaufman, Texas 75142
214/932-2344

RUBEN V. REYES -
ANTHONY MIHALSKI
118 W. Nakoma
San Antonio, Texas 78216
512/349-2185

Lone Star Beefmaster Sale Set May 2 At Sulphur Springs

Sulphur Springs — The Lone Star Beefmaster Breeders Association Sale will be held Saturday, May 2, 1981, with lunch at 12 noon and the sale beginning at 1 p.m. in the Regional Livestock Center on Loop 301 (Highway 19 North) off Interstate 30, turn east on Highway 11, at Sulphur Springs.

The sale will feature 100 lots of all "U" Classified bulls and a high quality consignment of females.

A pre-sale party will be held at the sale site at 7 p.m., Friday, May 1. Sale headquarters will be the Ramada Inn, Sulphur Springs, I-30 and 1300 Shannon Road, phone 214/885-7577.

For further information on this official Beefmaster Breeders Universal approved sale contact Frank Gordon, LSBBA president, 1200 Creatview Drive, Kaufman, Texas 75142, phone 214/932-2344; or Ruben V. Reyes and Anthony Mihalski, 118 West Nakoma, San Antonio, Texas 78216, phone 512/349-2185.

Arizona Directs

Phoenix, Apr. 16 (USDA) – Slaughter steers 2.00-3.00 higher. Steers 10,405. Load good to mostly choice 54-60-75 percent choice, 1025-1050 lbs 71.00; mixed good and choice 2-4, 30-45 percent choice, 975-1050 lbs 69.00-70.00; load 1125-1150 lbs 68.00; good, ch choice 2-3, 10-30 percent choice, 975-1050 lbs 68.00-70.00, late mostly 975-150 head 71.00, 1125-1200 lbs 67.50-68.50; mostly good 2-3 1000-1150 lbs 67.00-68.00, 172 head 69.50-69.75; 2 head 1150 lb Holsteins 66.00.

Brazos Valley Brangus Sale Set May 2 At Simonton

Simonton, Texas—Ervin & Judy Lehman, owners, will host the Brazos Valley Ranch's "Influence of Champions" Brangus sale on Saturday, May 2, 1981, beginning at 5:30 p.m., at the ranch at Simonton.

Selling will be 50 pairs including many three-in-one packages, 2 embryo transfer donor cows; 4 fancy open heifers; and 8 herd sires and herd sire prospects. The offering features the get and service of "650," "Titan," "942" and "533."

One semen interest and 1400

(CONT. ON PAGE 6A)

ALL THE NEWS EVERY WEEK
Subscribe To The
WEEKLY LIVESTOCK REPORTER
Name
Add.
City
State Zip
( ) 1 year $8.00
( ) 2 years $12.00
I am Primarily Engaged in:
( ) Livestock Producer
( ) Agriculture
( ) Supplier, mfg., Distr. To The Farm Industry
( ) OTHER
Mail to: P.O. Box 7794
Fort Worth, Tx 76111

Brazos Valley Ranch

Influence of Champions Sale

Selling:
50 Pairs, Many Three In-One Packages
2 Embryo Transfer Donor Cows
4 Fancy Open Heifers
8 Herd Sire and Herd Sire Prospects
Featuring the get and service of 650, Titan, 942, and 533

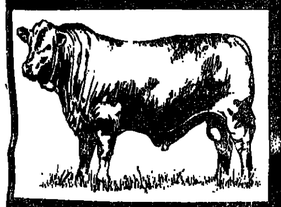

Oscar 120/3
Selling 1 semen interest and 1400 units of semen

Saturday, May 2, 1981
5:30 p.m.
At The Ranch
Simonton, Texas

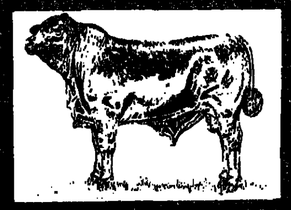

718
Selling 1/6 interest and 500 units of semen

Lonestar 76
Selling full possession

P&F CATTLE COMPANY
Box 807, Bellville, TX 77418
Phone: 713/865-3616
Houston: 713/463-6000

Home of America's Finest Herd Bull Battery!

Brazos Valley Ranch
Ervin & Judy Lehman, Owners
Drawer G, Simonton, Texas 77476
713/688-5252 and 713/623-8338
Jim Graven, Manager 713/346-1473
Frank Hughes, Bastrop Ranch Manager
512/321-6522

Second Sale of The Eighties
Diamond M Acres - Registered Brangus
Saturday - 1:00 P.M.
MAY 2, 1981 - SIMONTON, TX.
Featuring The
DMA CHAMP BLOODLINE
And Many Proven Females that Produce Champions

33 Females with the Pedigree and Performance of Champions

5 Bred Heifers carrying the service of "Signal", the 1981 International Grand Champion
Daughters of DMA Champ 533 and DMA Champ 700

8 OPEN HEIFERS
10 BRED COWS 10 PAIRS
From the heart of the herd, including daughters of DMA Champ 300.

3 Sons of 533 and "100"
Outstanding herd sire and show prospect sons of DMA Champ 533 and DMA Champ 700. Sons of champions and half-brothers of champions and herd sires for leading Brangus breeders across the country.

Breeding Interests in Two International Grand Champion Bulls

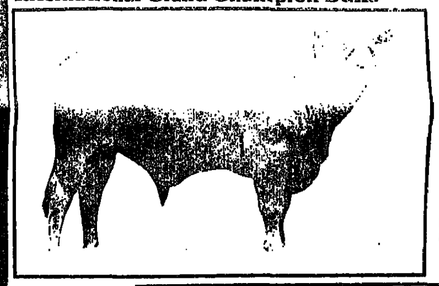

HOPI 599K — SIGNAL
The 1981 International Grand Champion and 1980 Dallas Grand Champion — the most impressive son of the Hopi bull. He may well be the next "great" bull of the breed. Selling one breeding interest and 1/8 of all semen to be produced. No possession.

DMA CHAMP 533
Selling one breeding interest and 1/8 of all semen to be produced. No possession. The 1978 International Grand Champion that is leaving his mark on the Brangus breed. His calves are champions in their own right — outstanding with excellent frame, body length, and muscle.

Sale Manager
P&F CATTLE COMPANY
P.O. Box 807
Bellville, Tx. 77418
713/865-3616

Diamond M Acres
Auctioneer
Ruben Reyes

We Now Have A Large Selection of 2-Year-Old Hereford Bulls For Sale

Merchandising Over 200 Registered Hereford Bulls Annually.

Howard Paine

REGISTERED HEREFORDS

Rt. 2, Nocona, TX 76255

Located 3 miles west on US 82

Howard Paine 817/825-4478 David Paine 817/825-4053

Advertise Your Herd Before . . .

20,000 CATTLEMEN!

In the Weekly Livestock Reporter's

SOUTHWEST REFERENCE '81

HERD REFERENCE GUIDE

To be published in August, 1981 to aid Cattlemen in promoting herd identity and breeding programs and to give breeders a handy reference for use throughout the year!

RESERVE SPACE TODAY

Write or Call:

WEEKLY LIVESTOCK REPORTER

P. O. Box 7796 — 120 N. Rayner

Fort Worth, Texas 76111

817/831-3147 or 831-4691

10th Annual

YELLOW ROSE OF TEXAS

BRANGUS SALE

Saturday, May 9, 1981

1:00 P.M.

Fort Worth Stockyards - Fort Worth, Texas

Sponsored By the

PINES & PLAINS BRANGUS BREEDERS ASSOCIATION.

This sale was formerly held in Sulphur Springs, Texas

SELLING:

2 Herd Sire Prospects

21 Pairs

29 Breds

3 Opens

Pre-Sale Party - Friday, May 8, 1981

7:00 P.M. at the Green Oaks Inn

LUNCH AVAILABLE SALE DAY

SALE HEADQUARTERS:

Kahler Green Oaks Inn

Junction of I-20 & Hwy. 183

Fort Worth, Texas - 817/738-7311

AUCTIONEERS:

Reyes & Reyes

San Antonio, Texas

Sponsored By:

Pines & Plains Brangus Breeders Association

Frank Crossen, President

Mrs. Wanda Britton, Secretary-Treasurer

P. O. Box 944

Gainesville, Texas 76240

817/665-5024

SALES POLICY FOR ALL PINES & PLAINS FEMALE SALES

Weaned Heifers to 24 months of age.

12 months (at 50#/month gain from weaning =) 670# minimum weight

18 months (at 30#/month gain from 12 mo. =) 850# minimum weight

24 months (at 15#/month gain from 18 mo. =) 940# minimum weight

28 months (at 15#/month gain from 24 mo. =) 1,000# minimum weight

(weight requirement does not pertain to pairs)

For Information And Catalogs, Contact:

PFC Cattle Company

SALE MANAGERS

Box 807, Bellville, TX 77418

Phone: 713/865-3616

Houston: 713/463-6000

Pines & Plains Yellow Rose Brangus Sale May 9 In Ft. Worth

Fort Worth — The 10th Annual Yellow Rose of Texas Brangus Sale will be held Saturday, May 9, 1981, beginning at 1 p.m., in the Fort Worth Stockyards. This sale sponsored by the Pines & Plains Brangus Breeders Association was formerly held in Sulphur Springs.

Selling will be herd sire prospects, pairs and bred and open females.

The Pines & Plains sale policy calls for heifers 12 months old to weigh a minimum of 670 pounds and have gained 50 pounds per month after weaning; 18 months old heifers to weigh a minimum of 850 pounds and have gained a minimum of 30 pounds per month from 12 months of age; 24-month-old heifers to weigh a minimum of 940 pounds and have gained at least 15 pounds per month from 18 months of age; and 28-month-old heifers to weigh at least 1,0[illegible] pounds and have gained at least 15 pounds per month since 24 months of age. The weight requirements do not pertain to cow-calf pairs.

A pre-sale party will be held Friday, May 8, at 7 p.m., in the Green Oaks Inn.

Auctioneers will be Reyes & Reyes of San Antonio.

Sale headquarters will be the Kahler Green Oaks Inn, Junction of I-20 and Highway 183, Fort Worth, 817/738-7311.

For more information contact P.F Cattle Co., Sale Managers, Box 807, Bellville, Texas 7741[illegible] phone 713/865-3616 or through Houston, 713/463-6000.

Brazos Valley Brangus Sale Set May 2 At Simonton

(CONT. FROM PAGE 4A)

units of semen in Oscar 120/ one-sixth semen interest and [illegible] units of semen in "718" and full possession of Lonestar 76 will sell.

Sale management will be P&F Cattle Co., Box 807, Bellville, Texas 77418, phone 713/865-3616 or through Houston, 713/463-6000.

Information is also available from Brazos Valley Ranch, Ervin & Judy Lehman, owners, Drawer G, Simonton, Texas 77476, phone 713/688-5252 or 713/623-8398; Jim Graven, manager, 713/346-[illegible] or Frank Hughes, Bastrop sale manager, 512/321-6522.

Lubbock Auction Ownership Change

Lubbock — Lubbock Stockyards, Inc. has become Lubbock Livestock Commission, Inc., under the ownership of Richard Hart, of Lubbock, and Jim Prather of Post.

Cattle sales will be conducted each Thursday at 11 a.m.

For information call Richard Hart, manager, office phone 806/745-3385; or Hart's home, 806/794-2290 or Prather's home, 806/495-2613.

Nebraska Directs

Omaha, April 7 (USDA) — This week 49,300. Live sales 80 pct of volume. Steers and heifers closing 2.00-3.00 higher. This most substantial upturn so far in 1981 still short of furnishing a profit in majority feedlot operations. Steers: good to mostly choice 2-4 1050-1400 lbs ranged 63.50-68.00, 1100-1300 lbs closing 66.50-68.00. One' pen reputation fed choice and prime largely 2-3 exotics around 1275 lbs 69.50 delivered, another pen British breeds 67.65 FOB at midweek. 1200-1400 lb Holsteins 59.00-61.50. Heifers: good to mostly choice but numerous lots including commercial mostly 2-3 61.50-65.50, closing 64.00-65.50. Dressed prices closing largely 4.00 up from previous Friday's exceptionally strong close. Weight only steers: good to mostly choice 600-900 lbs 102.00-105.00, closing 107.00-108.00; Holsteins 99.00-1000 lb carcasses 99.00-108.00.

Mack Ponder
ALL "U" BEEFMASTER SALE

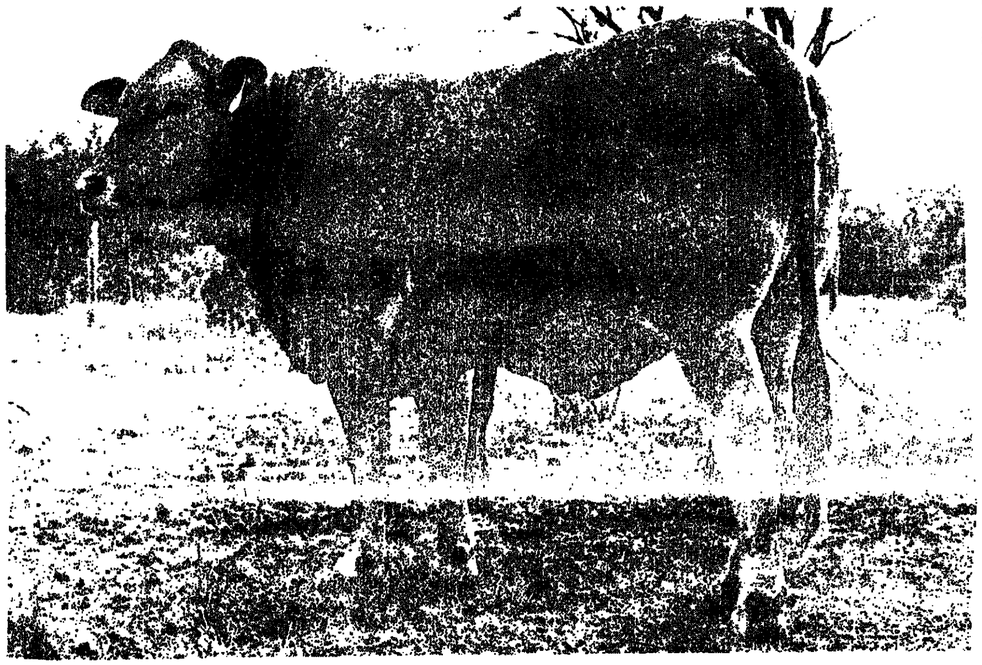

Saturday • May 9, 1981

12:00 Noon

Bee County Livestock

Beeville, Texas

SELLING 225 LOTS

125 head of "U" classified Beefmasters

100 Pairs - 105 Bred & Open Heifers - 20 Bulls

many three in one packages, herd bulls and herd bull prospects

Sale Headquarters: Drummers Inn, Beeville, Texas

Pre-Sale Party: Friday Night at the Oaks Club in Beeville

Mack Ponder

P.O. Box 79

Alice, Texas 78332

512/664-2648

OFFICIAL BBU Approved Sale

Ruben Reyes & Anthony Mihalski

118 W. Nakoma

San Antonio, Texas 78216

512/349-2185

Wong's Polled Hereford Sale Set May 4, 12:30 p.m. at Austin

Austin — Mitchel and Rose T. Wong, owners of Wong's Polled Herefords, will present Texas Polled Power I sale on Monday, May 4, beginning at 12:30 p.m. Central Standard Time at the ranch on Rawhide Trail at Austin.

Selling will be daughters of these proven bulls: Victorious K47 U81, TM WSF Mesiah 168G, Victor Domino 1, Advancer 228D, OR Victor K47 U139, RWJ Victor J3 1106, Enforcer 107H, RWJ Victor J3 212, WSF PRL Justa Banner, Stanns Mr Beef 2F, PBC 006 JM F2086, OR Vic Anx K74 E70, Will Via Justa V, Graystone Hurrah, and several granddaughters of Craigview Misch 26Y.

Service sires are: Stibrk Gilead 67K, "The Stick;" WOW WPH Enforcer 858; Enforcer 107H; Will Via Justa V, "Jogger;" WSF PRL Justa Banner; Graystone Hurrah and Victorious K47 U81. Sons of these famed bulls, herd sire prospects; "Jogger"; Banner; Enforcer and Trustee.

Sale headquarters will be the Best Western Colonial Inn, Austin.

Auctioneers will be Jim Birdwell and Dale Smith.

Information is available from Polled Hereford Sale Services, Dale Stith, Box 93, Ekron, Kentucky 40117, phone 502/828-8235; or Howard Goodman, Route 2, Box 100, Fountain Run, Kentucky 42133, phone 502/434-4695.

For reservations, contact owners Mitchel and Rose T. Wong, Wong's Polled Herefords, 1700 Stoneridge Terrace, Austin, Texas 78746, phones 512/327-0576 or 454-1681 or 228-1220. D .T. Carter is ranch manager.

Classifieds Sell Livestock

SANTA GERTRUDIS CATTLE
Top Quality Breeding Age
BULLS and HEIFERS FOR SALE
Purebred & Commercial
VERNON & JAMES SMITH'S
El Colina Ranches
KENNETH ELLIS, Manager 817/797-3431
Ranch Headquarters: RT. 1, WALNUT SPRINGS, TEXAS 76690

FOWLER HELICOPTERS
• CATTLE ROUNDUP
• PREDATOR CONTROL
• AERIAL SPRAYING
Mineral Wells, Texas —817/682-4486 —817/325-1956

TEXAS POLLED POWER I

at Wong's Polled Herefords - near Austin, Texas

12:30 P.M.-C.S.T. MAY 4, 1981

SALE HEADQUARTERS
QUALITY INN SOUTH

SELLING 70 LOTS

8 BULLS
2 Service Age Bulls
6 Herd Bull Prospects

62 FEMALES
Cows & Calves - Bred Heifers
Open Heifers - Show Prospects

Auctioneers: JIM BIRDWELL & DALE SMITH

REFERENCE SIRES
STLBRK Gilead 67K "The Stick"
WILL Via Justa V "Jogger"
Enforcer 107H
WSF Prl Justa Banner
Graystone Hurrah
Victorious K47 481
Remitall Doyle 76D

DAUGHTERS OF THESE PROVEN HERD SIRES
Plus other noted Bulls . . .
Jogger - Banner
Enforcer 107H - Hurrah
Victorious - 1106
228D - E70

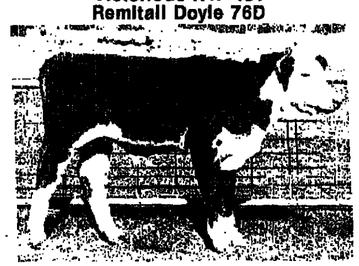

HERD BULL PROSPECT
Calved September 1980
Sired by Justa Banner

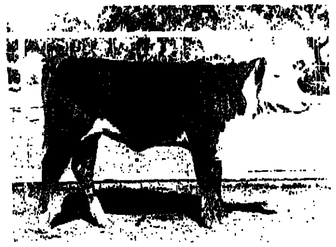

A TOP SHOW PROSPECT
Calved 1-6-80
Sire: OR Vic Anx K74 E70
Sire of Dam: Klywiana New Trend

Catalog in the April Polled Hereford World

Polled Hereford Sale Services
Dale Stith, Box 93, Ekron, Ky 40117, (502) 828-8235
Howard Goodman, Rt 2 Box 100, Fountain Run, Ky 42133, (502) 434-4695

For reservations, contact:

WONG'S POLLED HEREFORDS
Owners: Mitchel and Rose T. Wong
1700 Stoneridge Terrace, Austin, Texas 78746
(512) 327-0576 or 454-1681 or 228-1220
D.T. Carter, manager

Stuph & Thangs

(CONT. FROM PAGE 1)

figgers that there is somethin' like $1 to $200 million dollars owed to th' Govmint and those debtors have been laughin' all th' way to th' bank with money th' Tax Man has ripped outta your hide & mine. In th' days when th' Liberals was handlin' what we smilingly refer to as "discretionary powers" in Congress these vast loans were shrugged off as little more than simple transfers of funds and of no great importance.

When th' averridge gainfully employed workers finally got tired a bein' plucked clean by th' Tax Man last year and voted to change directions in how our tax dollars are spent and what for, th' change of climate has been obvious. For instanis, there were folks in Congress and th' Burrocracy who contended our Govmint was powerless to collect these bills that were overdue.

These softies claimed it was unconstitutional for th' Govmint to pry the facks about th' debtors ability to pay, which in some cases was ridiculous since these people had used Government aid & Eddication to put 'em into the high tax brackets. Th' other lame excuse was that th' Govmint had no agency or people who knew how to bring these rascals to account, anyway. They also claimed it was illegal for the Govmint to hire collectors who did have this kind of savvy.

You may not have noticed a lot a story, which th' newspapers buried in th' inside pages, and the raridio & TV news boys & girls completely ignored but th' hard hearted Reaganites done somethin' about it. Th' Department of Justice and th' General Accounting Office published in th' Federal Register recently a ukaso sayin' th' Government Departmints could hire outside collection help "where it was cost effective and otherwise practical." Amen!

These professional collectors workin' on a percentage, should soon be able to track down these deadbeats and when they have a commission fee of $140 to $200 million to shove we oot to git some of th' best in th' business to start gittin' our money back.

Whatever it costs will be well worth th' effort, if it don't do another thing than plant th' idea in people's minds that when they take Govmint money and promise to pay it back, that is just what th' deal means. If we can stop some of this grabbin' th' money and running, it might eventually give a sick & sore tax payers who have just recently gone through th' Tax Man's wringer a little relief. At th' very least it'll be some salve to ease th' pain of the suckers who are sore!

Ever thine,
The Editter

P.S.: Unkle Dunk notes a message from Alaska tellin' folks *in th' Lower 48*, that there aint no *jobs up there and* to please stay outta Alaska if you are a job huntin'. Natcherly any tourists with money are still welcome as flowers in May. That full employmint proggrim for lawyers called th' Legal Services Corporation under which folks too poor to hire lawyers can *git* this service at Govmint expense is under heavy fire. Dunk notes where Congressman Jim Collins has charged one of these outfits operatin' as West Texas Legal Services has been reppersentin' illegal aliens, which is more than some what outside th' law, Jim says. Big complaint against this service is that it has been reppersentin' belly akers of all stripes and in some cases has been charged with fomenting demonstrations, etc., as well as social agitation in general. Interesting how our tax dollars can git throwed around, aint it? — Thassall, Brothers!

Southwest Texas Directs

San Angelo, Apr. 17 (F-S) — Slaughter heifers mostly 3.00 higher. Slaughter lambs steady to 1.00 higher. Heifers 900: mixed good and choice 24 760-850 lb 63.50-65.00; mostly 64.00-65.00; few 850-900 lb 65.00-66.00. Slaughter lambs 13,000: choice and prime 110-115 lb shorn with no. 1 and 2 pelts 56.00-58.00 with 30 cents per lb discounts on weights over 110-115 lb. Choice and prime 75-95 lb springs 62.00-63.00.

Classifieds Sell Equipment

IF YOU NEED $5,000...20,000 EVEN UP TO 500,000 TO START A NEW BUSINESS OR TO EXPAND AN EXISTING FIRM—THEN READ WHY YOU TOO WILL CALL THIS INCREDIBLE MONEY RAISING MANUAL

"THE SMALL BUSINESS BORROWER'S BIBLE"

Practically prepares the loan application for you line-by-line...the "proper" way.
All properly prepared applications are processed faster...no red tape!
Guaranteed Loans...Direct Loans...and Immediate Loans are available now!

Most men and women seriously interested in starting their own business are eligible to apply — including those who already own a business and need capital fast for expansion...or to stay afloat...even if they've been flatly refused by banks and turned down elsewhere! Yet, too, many never qualify, simply because they do not know how to "properly" prepare the loan application...

In order to help those people applying for these guaranteed and direct loans fill out their loan applications the "right way," ICC Business Research, through its diligent compilation and research efforts, has successfully assembled and published a comprehensive, easy-to-follow seminar manual: The Money Raiser's Guaranteed and Direct Loans Manual, that will **quickly show you practically everything you'll need to know** to prepare a loan application to get federally Guaranteed and Direct Loans.

Here are just **some of the many important benefits** the Money Raiser's Guaranteed and Direct Loans Manual provides you with:

- **a completely filled in sample set of actual SBA loan application forms, all properly filled in for you to easily follow—aids you in quickly preparing your own *loan application* the right way. Each line on the sample application forms is explained and illustrated in easy-to-understand language.**
- **fast application preparation procedures for getting loans for both new start up business ventures and established firms.**
- **advises you on how to properly answer key questions necessary for loan approval and in order to help avoid having your application turned down—gives you advice on what you should not do under any circumstances.**
- **what simple steps you take to guarantee eligibility—no matter if you do not presently qualify.**
- **where you can file your application for fastest processing.**

At this point the most important question you want answered is: Just where is all this loan money coming from? Incredible as it may sound—these Guaranteed Loans, Direct Loans...and Immediate Loans are indeed available right now — from the best, and yet, the most overlooked and frequently the most ignored and sometimes outright ridiculed, "made-fun-of" source of ready money fast capital, in America — THE UNITED STATES GOVERNMENT.

Of course, there are those who upon hearing the words "UNITED STATES GOVERNMENT" will instantly freeze up and frown and say

"...only minorities can get small business loan money from the government!"

Yet, on the other hand (and most puzzling) others will rant on and on and on that:

"...don't even try, it's just impossible — all those Business Loans Programs are strictly for the Chrysters, the Lockheeds, the big corporations...not for the little guy or small companies," etc.

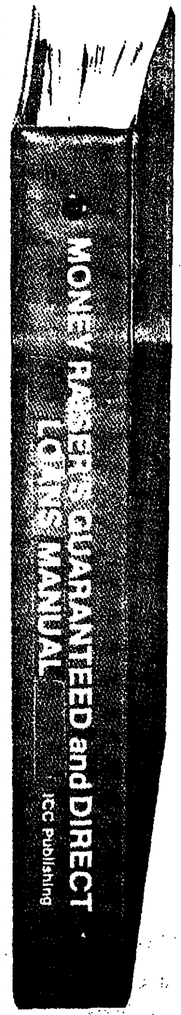

Still there are those who declare:

"...I need money right now...and small business government loans take too darn long. It's impossible to qualify. No one ever gets one of those loans."

Or you may hear these comments:

"...My accountant's junior assistant says he thinks it might be a waste of my time!" "Heck, there's too much worniesome paperwork and red tape to wade through!"

Frankly — such rantings and ravings are just a lot of "bull" without any real basis — and only serve to clearly show that lack of knowledge...misinformation...and and not quite fully understanding the UNITED STATES GOVERNMENT'S Small Business Adminstration's (SBA) Programs have unfortunately caused a lot of people to ignore what is without a doubt — not only the most important and generous source of financing for new business start ups and existing business expansions in this country — but of the entire world!

Now that you've heard the "bull" about the United States Government's SBA Loan Program — take a few more moments and read the following facts.

- **Only 9.6% of approved loans were actually made to minorities last year**
- **What SBA recognizes as a "small business" actually applies to 97% of all the companies in the nation**
- **Red tape comes about only when the loan application is sent back due to applicant not providing the requested information...or providing the wrong information**
- **The SBA is required by Congress to provide a minimum dollar amount in business loans each fiscal year in order to lawfully comply with strict quotas. (Almost 5 billion this year)**

Yet, despite the millions who miss out — there are still literally thousands of ambitious men and women nationwide who are properly applying — being approved — and **obtaining sufficient funds** to either start a new business, a franchise, or buy out or expand an existing one. Mostly, they are all just typical Americans with no fancy titles, who used essentially the **same effective know-how** to fill out their applications that you'll find in the Money Raiser's Guaranteed and Direct Loans Manual.

So don't you dare be shy about applying for and accepting these guaranteed and direct government loans. Curiously enough, the government is actually very much interested in helping you start a business that will make a lot of money. It's to their advantage — the more money you make the more they stand to collect in taxes. In fiscal 1981, our nation's good old generous "uncle" will either lend directly or guarantee **billions of dollars** in loan requests, along with technical assistance and even sales procurement assistance. Remember, **if you don't apply for those available SBA funds somebody else certainly will.**

Don't lose out — now is the best time to place your order for this comprehensive manual. It is not sold in stores. Available only by mail through this ad, *directly from* **ICC Business Research, the exclusive publisher,** at just a small fraction of what it would cost for the services of a private loan advisor or to attend a seminar.

For example:

*Initially, this amazing Guaranteed and Direct Loans Manual was specially designed to be the basis of a Small Business Loan Seminar — where each registrant would pay an admission fee of $450. But our company felt that since the manual's quality instructions were so **exceptionally crystal-clear** that anyone who could read, could **successfully use its techniques** without having to attend a seminar or pay for costly private loan advisory assistance services.*

Therefore, for those purchasing the manual by mail, no 3 day class, no course and accommodations are required. And rather than $450 we could slash the price all the way down to just a mere $35 — a small portion of a typical seminar attendance fee — providing you promptly fill in and mail coupon below with fee while this special "seminar-in-print" manual offer is still available by mail at this relatively low price!

Remember, this most unique manual quickly provides you with actual sample copies of SBA Loan application and all other required forms—already properly filled in for you to easily use as reliably accurate step-by-step guides—thus offering you complete assurance that your application will be properly prepared and thereby immediately putting you on the right road to obtaining fast no red-tape loan approval.

GUARANTEE #1
Simply — look over this most effective money raising loan preparation assistance manual for 15 days — and, then, if you are not convinced that it can actually help you obtain the Business Loan you need right away — just return it for a full and prompt refund.

GUARANTEE #2
Even after 15 days — here's how you are still strongly protected — if you decide to keep the manual — and you apply for an SBA Loan anytime within 1 year...your loan must be approved and you must actually receive the funds or your money will be refunded in full.

YOU GET NOT 1 BUT 2 STRONG BINDING GUARANTEES!

YOUR LOAN MUST ACTUALLY BE APPROVED OR YOUR MONEY BACK

Of course, no one can guarantee that every request will be approved — but clearly we are firmly convinced that any sound business request properly prepared — showing a reasonable chance of repayment and submitted to SBA — will be approved. Only because we are so confident that this is a fact do we dare make such a strong binding seldom-heard-of Double Guarantee. **No stronger guarantee possible! It actually pays for you to order a copy of this remarkable manual — *100% tax deductible as a business expense*. ...Don't delay—send for yours right now!**

NO RISK LOAN OPPORTUNITY FORM

Detach and rush for COMPLETE PREPARATION ASSISTANCE FOR LOAN APPROVAL

Please rush me _____ copies of the "Money Raiser's Guaranteed and Direct Loans Manual," each at a $35 fee plus $2.50 handling and shipping under your 2 strong binding Guarantees

Enclosed is full payment
☐ Check ☐ Money Order
☐ C.O.D. $5 Deposit required
Send payment with order. Save C.O.D. Fee

Name _____ Please Print Clearly
Address _____
City _____
State _____ Zip _____
My telephone is _____ in case we have a question about your order.

MAIL TO: ICC Business Research
307 Forest Hill Avenue
Winston-Salem, N.C. 27105
WLR/2

THE EASY NO-NONSENSE WAY TO RAISE CAPITAL FAST!

V8 Brahman's First Production Sale Set May 16 at Hungerford

BILLY HARRY'S
H
Brangus
FOR SALE
RANGE BULLS
BOX 166
SULPHUR SPRINGS,
TEXAS 75482
OFFICE 214/885-6568
HOME 214/885-2429

Hungerford, Texas — Sloan and Jim Williams' V8 Ranch will host its First Annual "Golden Gate" Brahman production sale on Saturday, May 16, beginning at 1 p.m., at the ranch at Hungerford.

Selling will be 50 lots including half interest in five donor cows; 12 bred females; 25 pairs, including many three-in-one packages; five bred cows and five herd sire prospects.

Highlight of the sale will be the one-half interest in any female in the V8 Ranch herd, excluding the donors selling in the sale. Buyer of this special lot will have 30 days after the sale to select his female.

All females offered will have a calf at side or be bred to Mr. V8 347/2, the 1979 National champion Brahman bull; Mr. WR Suva 203, the 1980 Houston champion bull, the "Boss" bull, or Mr. V8 763/1.

Auctioneer will be Ruben Reyes of San Antonio.

Sale headquarters will be the Drummers Inn in Wharton, phone 713/532-4870.

For catalogs, reservations, or further information, contact Glen Urban Brahman Sales, Box 807, Bellville, Texas 77418, phone 713/865-9351; or V8 Ranch, Box 227, Hungerford, Texas 77448; Sloan Williams, phone 713/532-2959; Jim Williams, 713/657-2587; or Dave Sagebiel, 713/532-4290.

DACUS
SUPPLY COMPANY
LIVESTOCK EQUIPMENT
☆ PAUL PORTABLE SCALES & CHUTES
☆ SILVER KING CHUTES AND CALF TABLES
☆ WHIRLWIND FEEDERS AND HEADGATES
2901 MONTGOMERY
FORT WORTH, TEXAS 76107
817/731-1717

V8 RANCH
"THE GOLDEN GATE SALE"
SATURDAY, MAY 16, 1981
1:00 P.M. HUNGERFORD, TEXAS

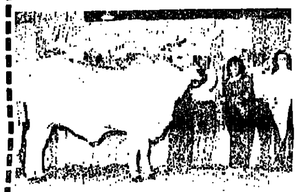
1981 NATIONAL BRAHMAN SHOW — RESERVE GRAND CHAMPION

☆ SUPER DONOR FEMALES — Selling one-half interest in the top five cows at V8. If not for the advancement of embryo transplant these five cows would be "untouchable" and never for sale. This is an opportunity for a breeder to share in our genetic base and to build a cow-herd second to none.

☆ OUTSTANDING PROVEN FEMALES — Thirty top V8-cows sell. Cows that fit our pattern and reputation of outstanding females within the Brahman breed. All are good young cows backed with both production and performance records that are open for inspection. Twenty-five head will have calves at their side by our top herd sires.

☆ SPECIAL LOT — One-half interest in the buyer's choice of any cow on the ranch will sell. This includes the 1980 and 1981 National Brahman Show Reserve Grand Champion females as well as the many, many register of renown cows in our herd.

☆ OUTSTANDING BULLS — Selling possession or semen interest in five outstanding herd sire prospects from our show string; including Mr. V8 509/2. A super opportunity to acquire a top young bull for both the new and ostablished breeder.

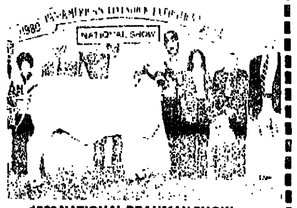
1980 NATIONAL BRAHMAN SHOW — RESERVE GRAND CHAMPION

Selling the top twelve females from the 1979 heifer calf crop.

AUCTIONEER
REUBEN REYES

Lot 1 — Miss V8 400-2. One half interest sells. Winner of 28 championships — a proven embryo donor cow.

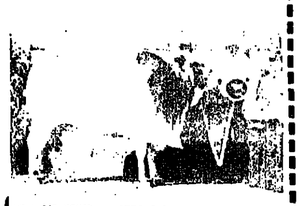
MR. V8 509/2 — 1981 Arizona National Livestock Show Grand Champion bull. He is a paternal brother to the 1979 National Champion Bull, Mr. V8 347/2. One-quarter semen interest with 500 vials of semen will sell.

Join us Friday evening, May 15 for a good time of fellowship, fun and all the boiled shrimp you can eat. Cattle will be available for inspection all day May 15 up until sale time on May 16.

Motel Accommodations
Drummers Inn — Business 59, Wharton, Texas.
Telephone 713/532-4870.
Make your reservations early or call us and we will make arrangements for you.

☆ "SPECIAL SATISFACTION"
Throughout the year there are many events which are sources of satisfaction. At V8, we feel a great deal of satisfaction when we do well in the show ring, top a consignment sale and hear encouraging words from a satisfied customer. However, we enjoy most of all the excitement of watching a heifer we have bred, modern and correct, grow from a calf to become a contributing member of our cowherd. It's no accident. These heifers are capable of out-producing themselves; just as their mothers have done, here at V8. On May 16 this "special satisfaction" that is ours, can be yours. These twelve super heifers sell bred to the "power" bulls in the breed.

V8 RANCH
REGISTERED BRAHMAN CATTLE
Sloan Williams 713/532-2959 | David Sagebiel Herdsman 713/532-4290 | Jim Williams 713/857-2587
Box 227 • Hungerford, Texas 77448

GLEN URBAN
Sales Management
BRAHMAN — F1
P. O. Box 807 Bellville, Texas 77418
713/865-9351

Ponder Beefmaster Sale Set May 9 At Beeville

Beeville, Texas — Mac Ponder will hold an all "U" Beefmaster sale on Saturday, May 9, with lunch served at 12 noon and the sale beginning at 1 p.m. in the Bee County Livestock Auction at Beeville.

Selling will be 85 lots from one of the most popular Beefmasters brands in the world. The Ponder herd has a great cow herd and a powerful herd bull battery. All of the "U" classified bred females will be bred to produce herd bull prospects or replacement type females.

This is an officially approved Beefmaster Breeders Universal sale. Sale headquarters will be the Drummers Inn in Beeville.

For further information contact Mac Ponder, P. O. Box 79, Alice, Texas 78332, phone 512/664-2565; or Ruben Reyes and Anthony Kubalski, 118 West Nakoma, San Antonio, Texas 78216, phone 512/349-2185.

Feedlot Trade Slow, Cattle in Strong Hands, Undertone Up

Amarillo, Apr. 20 (F-S) — Trade slow in the Panhandle area Monday. Not enough slaughter steers or heifers sold to test trends. Feedlots reported good interest and inquiry although completed sales light. Steers 800: good and mostly choice 2-3 1050 lb 68.00. Heifers 400: pen good and mostly choice 2-3 900 lb 66.00. Pen good and choice 2-3 1000 lb heiferettes 63.50.

Limited sales of slaughter steers and heifers steady in slow trading Friday and over the weekend. Most supplies available cattle were not being shown until this week. Steers 900: few pen good and mostly choice 2-3 1075-1100 lb 68.00. Heifers 100: couple loads good and choice 2-4 1050 lb heiferettes 63.50.

———o———

Omaha, Apr. 21 (USDA) — Cattle firmed 5,800. Live sales: 60-80 per cent volume. Afternoon sales steers and heifers 1.00-2.00 higher, closing firmer the full advance. Steers: good to mostly choice 2-4 1075-1275 lbs opened 67.00-68.50, closing 68.00-70.00, several pens sold FOR the feedlot at 70.00 for slaughter both inside and outside Nebraska. Heifers: good to more choice but short including commercial individuals mostly 2-3 900-1150 lbs opened 65.00-66.00, midsession sales 65.50-66.00. Dressed prices closing 2.00-3.00 higher after relatively stable opening morning. Weight-only steers: good and mostly choice 600-900 lbs opened 107.50-108.50, closing 108.00-110.00. Weight-only heifers: good and choice 400-700 lbs opened 104.00-105.00, closing 105.00-106.00, extremes 107.00.

(Editor's Note — Other major feeding areas were quiet Monday.

———o———

National Feeder Pig Summary

St. Joseph, Apr. 17 (USDA) — National feeder pig receipts this week 65,900, last week 74,000, year ago 82,600. Feeder pig prices averaging steady to firm. Tennessee, Illinois, Sioux City and St. Joseph were steady to 6.00 lower, while other reporting centers were steady to 5.00 higher to give phases only a slight margin over minuses. No definite pattern established in any area.

Iowa auctions 13,900. Per head US 1-2 30-40 lbs 31.00-42.25, 40-50 lb 40.50-47.00, 50-60 lbs 45.50-52.50, 60-70 lbs 47.50-53.50, 70-80 lbs 50.00-56.00, 80-90 lbs 55.00-60.00, 110-135 lbs 54.00-60.00.

Illinois direct 9,800. Per head. US 1-2 30-40 lbs 27.50-37.50, 40-50 lb 35.00-46.00, 50-60 lbs 40.00-48.00, 60-80 lb 43.00-52.25.

Sioux Falls 4,200. Per head. Estimated weights. US 1-2 30-40 lbs 29.00-35.00, 30-40 lbs 35.00-42.00, 40-50 lbs 40.00-46.50, 50-60 lbs 44.00-51.00, 60-80 lbs 49.00-57.50, 80-120 lb 54.00-60.00.

Southern Missouri 6,500. Per head. US 1-2 30-35 lbs 27.50-34.00, 35-40 lb 32.00-38.00, 40-50 lb 37.00-43.00, 50-60 lb 41.00-46.50, 60-75 lb 45.00-48.00.

Arkansas 1,900. Per head. US 1-2 30-40 lb 27.50-34.50, 40-50 lb 37.50-41.50, 50-60 lb 43.00-46.85, 60-70 lb 46.35-50.75, 70-100 lb 47.00-53.00.

———o———

Western Kansas Feedlots

Dodge City, Apr. 16 (USDA) — Slaughter steers and heifers 2.00-4.00 higher. Steers 21,200: throughout the period, choice 2-4, mostly 3 1000-1250 lbs 65.75-68.00, late sales 68.00, short 200 head 68.25; choice with end good 65.00-67.00; 1100-1200 lb Holsteins 61.00-64.00. Heifers 9,400: throughout the period, choice 2-4, mostly 2 825-1000 lbs 63.00-65.75, late trade mostly 65.50; choice with end good throughout the period 62.00-65.00, late 64.50-66.00; choice with end commercial and good 975-1050 lb heifers and heiferettes 63.00-64.00; few mixed commercial and choice 975-1175 lb heiferettes 57.00-59.50.

———o———

Farm For Sale? — Advertise Classified.

Tufts, Dulick, Meridian Creek Polled Hereford Sale May 2, Hillsboro

Hillsboro, Texas — G. Tufts & Sons and guest consignors, Dulick Stock Farms, Morgan, and Meridian Creek Ranch at Meridian, will hold the Texas Classic '81 Polled Hereford sale on May 2, 1981, beginning at 1 p.m. at the G. Tufts & Sons Ranch at Hillsboro.

The sale will feature the get and service of: Victor Domino 1, "Pine Tree"; OR Dom 549 F243; Will Via Justa V; T&S Victor T445; Graystone Hurrah; WSF PRI Justa Banner; OR Dom 549 D103; and Enforcer 107H.

This will be a tremendous opportunity to purchase females like T&S Lady Jugger T777, a June 1, 1979 heifer purchased for $7,600 by Gladstone Farms of Nashville, Ind., and T&S Lady Banner T815, a Jan. 3, 1980 heifer purchased by Trace Malorino for $9,500 from Tufts and Sons in the 58th Annual National Polled Hereford Sale.

Further information is available from G. Tufts & Sons, Route 3, Box 291D, Hillsboro, Texas 76645, phone 817/582-8938; Dulick Stock Farm, Morgan, Texas 76671, phone 817/635-2426, the ranch is three miles south of Morgan on Highway 174; or Meridian Creek Ranch, 1516 LTV Towers, Dallas, Texas 75201, James and Ramona Upfield, owners, phones 214/747-2197, or 214 247-5893 at home, or Billy Glass, manager, 817/597-2676.

———o———

Classifieds Sell Angus

Jim Bray's Wildwood Farms will offer more than 60 lots of fullblood and purebred bulls and females along with a wide selection of ½ and ¾ females at the Farm's Annual Simmental Production Sale Saturday, May 23 at 1:00 p.m., two miles north of Celina, Texas on state highway 289. Also included in the sale will be a few percentage bulls, club calves and heifer futurity prospects. The influence and progeny of such great Simmental herd sires as Achilles, Galant, Wildwood Signal, Abricot, Beat, Ajax, Bar 5 Bacchus, Champagne and Boss Galant will be featured. For further information contact: Jim G. Bray, Jr., 825 15th Street, Plano, Texas 75074, Res. 214/596-6111 or Off. 214/424-4551 or Jim Bray, Sr., 214/383-7541. Adv.

Panhandle Directs

Amarillo, Apr. 17 (F-S) — Slaughter steers and heifers 2.00-3.00 higher. Short supplies of well finished cattle in most area feedlots causing good buyer demand for the available supplies. Live prices increased steadily through the week pushed by 3.00-4.00 higher carcass prices and the very current situation reported by most feedyards. Some cattle continue being weighed up and placed back on feed, however, numbers remain rather light. Steers 46,300: good and mostly choice 2-3, 70-85% choice, 1000-1175 lb 65.00-68.00, late most all sales 68.00. Mixed good and choice 2-4 1000-1300 lb 64.50-67.75, *late 67.00-67.75. Good*, few choice 2-3 1150-1260 lb Holsteins 61.50-64.50, late 63.00-64.50. Heifers 11,800: good and mostly choice 2-3 900-975 lb 63.00-66.00, *late 65.50-66.00*. Mixed good and choice 2-3 825-1000 lb 62.00-65.00, late 64.00-65.00. Good and choice 2-4 1000-1100 lb heiferettes 60.00-63.00, bulk 62.00-63.00.

PASTURE BURNT? DRY?
THE ANSWER TO PASTURE TROUBLES
CORSICANA PASTURE RENOVATOR
Renovates, Aerates, and moisturizes to allow increased yield. Slices dormant roots, allowing rain water to search down and produce MORE GRASS — MORE BEEF to the ACRE.

Gain hay and grass production increases of 3 to 4 fold. Minimize Hay and Feed costs, while depending less on mother nature.
SIMPLE-INEXPENSIVE-PROVEN
For free literature, write or call:
CORSICANA
GRADER AND MACHINE COMPANY
P. O. BOX 1699-W • TELEPHONE 214/874-4291
CORSICANA, TEXAS 75110

? ? ? MESQUITES ? ? ?
PULL THEM UP — ROOTS AND ALL —
QUICKLY — EASILY — WITH YOUR TRACTOR
AND OUR
BRUSH BOSS™
SENSATIONAL NEW HYDRAULIC GRUBBING PLOW
• Fits any 3-Point Hitch — grubs all types brush
• Proven — over 200 in use — evaluated by Texas A&M Research
• Now even better with power-saving "Scotching Foot"
• New self-cleaning feature
• Low initial cost — economical operation — Factory direct price
• Descriptive brochure and complimentary copy of A&M Report on request
HARKNESS HAYPORTER™ COMPANY
Route 1, Box 95-A, Rand Road
Kaufman, TX 75142
214/932-6408
Makers of
Hayporter · Automatic Bale Transport · Hay Spear · Hi-Lift Spear
Hi-Lift Fork · Sod Renovator · Brush Boss™ Grubbing Plow

Texas Classic '81
MAY 2, 1981
1:00 P.M.
at the Tufts' Ranch
in Hillsboro, Texas

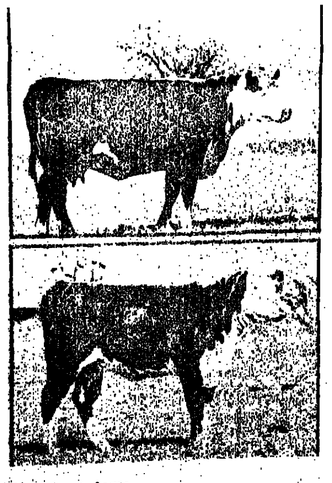

SELLING 60 LOTS:
8 Bulls
25 Cow/Calf Pairs
12 Bred Heifers
15 Open Heifers

INCLUDING:

One of the Victor Domino 1 females that are the main event at the Texas Classic '81. She represents the quality of the female offering. Sound, proven females with pedigrees in demand today.

One of the bred heifers in the Texas Classic '81. A real opportunity to enhance the quality and productiveness of your herd.

Sale Headquarters:
Thunderbird Motel
(817)582-8452
Other Accomodations:
Best Western Hillsboro Inn
(817)582-8465

G. TUFTS & SONS, INC.
Polled Herefords
Rt. 3 Box 291-D
Hillsboro, Texas 76645
(817)582-8938
With Guest Consignors:
DULICK STOCK FARMS
MORGAN, TEXAS 76671
Harry & Doreen Dulick, owners (817)635-2426
Larry Campbell, manager (817)635-2607
MERIDIAN CREEK RANCH
James F. Upfield, 1516 LTV Towers, Dallas, Texas 75201, Ph: (214) 747-2197, Home Ph: (214) 247-5893
Billy Glass, Route 2, Meridian, Texas 76665, Ph: (817) 597-2676
RT. 2, MERIDIAN, TEXAS 76665

For Further Information and Reservations:
Contact G. Tufts & Sons
Rt. 3 Box 291-D
Hillsboro, Texas 76645
(817)582-8938

SEMINOLE TRIBE OF FLORIDA, INC.

10th Annual **CALF SALE**

Selling Approximately **3,500 Head**

BRIGHTON RESERVATION:

★Approximately 1,700 Braford and Hereford Steers
★Approximately 900 Braford and Hereford Heifers

BIG CYPRESS RESERVATION:

★Approximately 600 Crossbred Steers (Brangus, Black-Baldies, Brangus x Charolais.)
★Approximately 300 Crossbred Heifers. (Brangus, Black Baldies, Brangus x Charolais)

Sale Date: **MAY 1, 1981** 11:00 A.M. E.S.T.

Brighton 4-H Complex - Brighton, Florida

SALE CONDITIONS: Sold at public auction. Speaker phones are used and bids can be taken by telephone. 3% pencil shrink, 5% Cut, and $50 per head down payment day of sale.
DELIVERY DATE: July and August, 1981
DELIVERY WEIGHT: Approximately 475# for steers and heifers 425#

All calves have been vaccinated with three-way blackleg vaccine, dehorned, and wormed. The heifer calves have been calfhood bangs vaccinated.

For further information contact:
Tommy Mann, *Coordinator*
813-763-5020 Office — 813-675-2428 Home, or write
Stanlo Johns: Home - 813/763-7505
Bub Matlow: Office 813/983-6825 - Home 813/983-7817
SEMINOLE TRIBE OF FLA., INC.
Cattle & Range, Rt. 6, Box 587, Okeechobee, Fla. 33472

Marceaux Brahman Sale Set May 23 At Lafayette, La.

Lafayette, La.—A. J. and Duffy Marceaux of Kaplan, La., will hold the First Annual Marceaux Brahman Production Sale on Saturday, May 23, 1981, beginning at 1 p.m. at the Blackham Coliseum at the USL Campus at Lafayette, La.

Selling will be 80 lots including 75 female lots of bred heifers, pairs, and three-in-ones; and five herd sire prospects. Included will be embryos from Miss Orange of USSC 181 sired by AJM Imperator Marso 1/7. This same mating produced two great show heifers, the reserve grand champion of the LSU Open Livestock Show, and a class winner at the 1981 National Brahman show.

Guest consignors will be: Forbes Ranch, Greenwell Springs, La., Mr. and Mrs. Herman Rogillio; Twin Oaks Ranch, Opelousas, La., Berchman and Eileen Lavergne; Twin Arrow Ranch, Lafayette, La., Dr. and Mrs. Edward J. LeBlanc, Jr.; Double R Bar Ranch, Kaplan, La., Russell, Roy and Douglas Greene; and Double J Ranch, Scott, La., Johnny and Hope Jefcoat.

Skinner Hardy will be the auctioneer.

Sale Headquarters will be the Travel Lodge, Highway 167 North, Lafayette, Louisiana, phone 318/233-5500.

For further information contact the sale management, World Sales, John & Vivian Joyce, Route 2, Box 232, Wharton, Texas 77488, phones 713/657-2212 or 713/342-2035; or A. J. & Duffy Marceaux, P. O. Box 184, Kaplan, Louisiana 70548, phones 318/643-7097 or 318/643-7029.

Waco Friday

Waco, Apr. 17 (F-S) — Receipts 803. Slaughter calves .50-.75 higher. Slaughter cows .50 higher. Slaughter bulls mostly steady. Feeder cattle and calves moved in active trade steady. Replacements mostly steady. Slaughter Calves: good and choice 435-605 lb 61.00-63.50. Slaughter Cows: utility 33-43.00-48.00; YG 4; 40.00-43.50; canners and cutters 39.00-45.50; few 800-970 lb. Commercial heifers 49.50-52.00. Bulls: YG 1-2; 1300-1985 lb 53.00-59.00. Feeder steers: MF1; 280-595 lb 82.00-89.00; 420-480 lb 75.00-79.50; 480-585 lb 68.00-74.00; MF 1-2; 300-385 lb 76.50-81.50; 400-515 lb 68.50-74.50. Heifers: MF 1; 285-390 lb 65.50-70.50; 400-530 lb 62.00-66.00; MF 1-2; 290-385 lb 62.00-66.50; 400-540 lb 55.00-61.50.

----o----

Holcomb Limousin Sale Set May 6 At Stanton Ranch

Stanton, Texas — The Vernon Holcomb Family will host the 1st Annual Holcomb Cattle Co. Limousin Production Sale on Wednesday, May 6, 1981, beginning at 1 p.m. at the ranch at Stanton. The ranch is located 18 miles north of Stanton on Highway 137, then two miles east and a half mile south. Signs will be posted to direct visitors to the sale site.

The offering will include one black American purebred bull, "Shock," a super 2-year-old son of Carnaval; five yearling 3/8 and 3/4 bulls, blacks and reds sired by Blackjack and SY Cinch; ten spring yearling black and red bulls by Gibraltar, Jackpot and SY Cinch; twenty-five 3/8ths Limousin X Frealan-Angus heifers, a top set of black Limousin heifers open and ready to breed; ten bred 3/8 and 3/4 heifers bred to "Shock," four are black; fifteen black and red 5/8 and 3/4 open heifer show prospects; five American purebred spring and summer heifer show prospects; fifteen bred 3/8 and 3/4 black and red cows; five 3/8 and 3/4 cows with calves at side; 15 bred and open American purebred cows; 15 — 75% cows with calves at side; and 20 3/4 and 7/8 bulls including six black bulls.

Sale day phone will be 405/639-2417.

Lunch will be available sale day.

For further information contact Charles & Ruby McCollom, Route 3, Roosevelt, Oklahoma 73564, phone 405/639-2417; or the sale management, American Cattle Services, Inc., Route 2, Chattanooga, Okla., 73528, phone 214/335-3006.

----o----

Texs Limousin Sale Set May 9 At New Braunfels

New Braunfels, Texas — Floyd and Polly McGown, owners, and Allen Arfsten, manager, will host Texs Limousin's "The 1981 Texs Direction" sale on Saturday, May 9, at the ranch near New Braunfels.

A feature of the sale will be the buyer's choice of one of the "Texs Super Star" females, Laura or Linda, Eclair daughters of Nordic Eglantine, a daughter of Baron, sire of Prince Pompadour. At four years of age, they have produced more than 30 calves by Carnaval, Stretch and 747. Each is pregnant with a Dakota Slick calf, or will have had the calves in March, the second natural births for both cows.

Other cattle selling will be 12 excellent full-French cows and heifers; 20 seven-eighths and three-quarter Limousin cows carrying embryos from Texs best full-French Texs Stars, some with super, full-French fall calves at side; 20 American purebred females of highest quality; and 10 Texs Ranger herd sire quality bulls from the very top of Texs Limousin's production.

Through an on-the-ranch transplant program Texs Limousin has several "Super Stars" which have produced a dozen or more progeny of high quality and uniformity. These cows are the foundation of the Texs cow families, and will be represented in the May 9 sale by their offspring.

The "Texs Direction" stands for the on-going program of developing top-quality Limousin cattle for the North American beef industry, utilizing all the available tools and resources — genetics, performance records, individual selection, close management, A. I. and embryo transplant, resulting in a *breeding operation*, not a cow-trading operation, a program which has built confidence in its past and future.

For further information contact Floyd and Polly McGown, breed-

McCollom Limousin Sale Set May 18 At Roosevelt, Okla.

Roosevelt, Okla. — Charles and Ruby McCollom will host the McCollom Ranch's annual Limousin production sale on Monday, May 18, 1981, beginning at 12 noon at the ranch near here. The sale will also feature guest consignments from H. H. Hobratschk of Vernon, Texas; Lloyd Webber of Lone Wolf, Okla.; Norman Bagwell of Blair, Okla.; Don DeVilbiss, Lawton, Okla.; J. C. Parmer, Vernon, Texas; and Jack Creek Cattle Co., Chattanooga, Okla.

The approximately 90 lots selling include two purebred bulls, ten American purebred cows with calves at side; 15 bred and open American purebred cows; 15 — 75% cows with calves at side; and 20 3/4 and 7/8 bulls including six black bulls.

Sale day phone will be 405/639-2417.

Lunch will be available sale day.

For further information contact Charles & Ruby McCollom, Route 3, Roosevelt, Oklahoma 73564, phone 405/639-2417; or the sale management, American Cattle Services, Inc., Route 2, Chattanooga, Okla., 73528, phone 214/335-3006.

----o----

Flint Hills Drought Reported Critical

Dodge City, Apr. 16 (USDA) — Kansas feeder cattle sales 4,750. Feeder steers and feedor heifers steady. Instances 1.00 higher on steers over 600 lbs demand rather light, except demand moderate for heavier weights suited for short term feeding. Flint Hills grass area needs a gully washer of 4-6 inches of rainfall or it is estimated that only 10-15 percent of stock-ponds will last through the summer. In respect to the dry situation, feeders will have to be pulled off the grass 30-60 days earlier, unless they receive ample late April and May rains in the area. Sales confirmed this week on 2850 feeder steers and 1900 feeder heifers for immediate delivery. Feeder steers: medium frame no. 1: 600-700 lbs 67.00-70.00; 700-800 lbs 65.00-68.25; 800-900 lbs moderately fleshy 64.00-67.00. Feeder heifers: medium frame no. 1: 650-775 lbs 62.00-64.25; 775-800 lbs fleshy 60.00-62.00.

----o----

National Sheep, Lamb Summary

San Angelo, Apr. 20 (F-S) — National Sheep summary for Monday. Slaughter lambs steady to 2.00 higher at midwest market centers with most advance at south St. Paul. Slaughter ewes and feeder lambs steady. Late last week in Iowa auctions slaughter lambs closed 3.00-4.00 higher. Slaughter lambs in midwest choice and prime 95-115 lb shorn with no. 1 and 2 pelts 61.00-64.00; with small lot 106 lb spring 63.75 at Sioux Falls, In Iowa choice and prime 83-110 lb spring lambs 58.60-62.00. Slaughter ewes: in midwest utility and good 14.00-21.75; cull 8.00-14.00. Feeder lambs: in midwest choice and fancy 70-105 lb 50.00-56.00.

In direct trading slaughter lambs steady in limited test on Friday in Iowa and southern Minn. Slaughter lambs: load choice and prime no. 1 pelts 61.00 delivered with 30 cents per lb discounted over 115.

----o----

Quality Soybean Seed Short This Year

College Station — Unfavorable weather conditions during the 1980 harvest period adversely affected the quality of soybean seed. "The weather caused a shortage in high quality seed. However, producers should be able to increase stands in 1981 by using a seed protectant fungicide," says Dr. Walter Walla, plant pathologist with the Texas Agricultural Extension Service, Texas A&M University System.

----o----

A politician is a man who says, "Nice to see you again," even if he has never seen you before."

Holcomb Limousin Sale Set May 6 At Stanton Ranch

(CONT. FROM PAGE 12A)

at side; and 12 fancy summer and fall club steer prospects by Jackpot, SY Cinch and a 3/4 Maine-Anjou bull, Dynamite.

Sale day phone will be 915/459-2215.

Further information is available from the sale management, American Cattle Services, Inc., Route 2, Chattanooga, Oklahoma 73528, phone 405/335-3006; or Vernon Holcomb Family, Route 1, Stanton, Texas 79782, phone 915/459-2215.

YOUR **HORSES** deserve the finest quality northern white **OATS**

Regular Feed
Recleaned
Steamed Crimped

From the people whose business is choice grain and fine feeds to better serve you.

BIG "V" FEEDS INC.

ASK YOUR LOCAL FEED DEALER

The First Annual
MARCEAUX PRODUCTION SALE

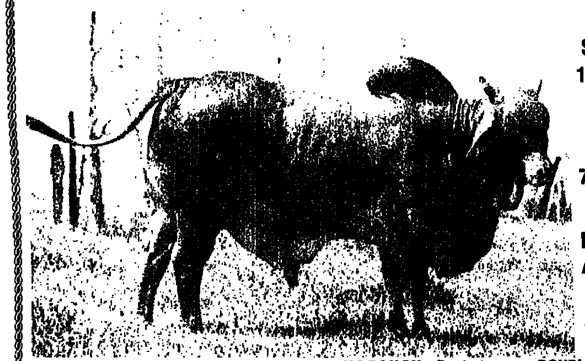

Saturday 1:00 p.m. **MAY 23, 1981** Lafayette, Louisiana

BLACKHAM COLISEUM - USA CAMPUS

SELLING 80 LOTS

75 FEMALES - Bred Heifers - Pairs - Three-in-one's
5 HERD SIRE PROSPECTS

Embryos from Miss Orange of USSC 181 sired by AIM Imperator Marso 1/7 will sell.

GUEST CONSIGNORS:

FORBES RANCH—Greenwell Springs, Louisiana; Mr. & Mrs. Herman Rogillio

TWIN OAKS RANCH—Opelousas, Louisiana; Berchman and Eileen Lavergne

TWIN ARROW RANCH—Lafayette, Louisiana; Dr. & Mrs. Edward J. LeBlanc, Jr.

DOUBLE R BAR—Kaplan, Louisiana; Russell Roy and Douglas Greene

DOUBLE J RANCH—Scott, Louisiana; Johnny and Hope Jefcoat.

Auctioneer: Skinner Hardy

Sale Manager
World Sales
John & Vivian Joyce
Route 2, Box 232
Wharton, Texas 77488
713/657-2212 — 713/342-2035

Sale Headquarters:
Travel Lodge
Hwy 167 North
Lafayette, Louisiana
318/233-5500

A. J. & Duffy Marceaux
P.O. Box 184
Kaplan, Louisiana 70548
318/643-7097 or 318/643-7029

our appreciation . . .

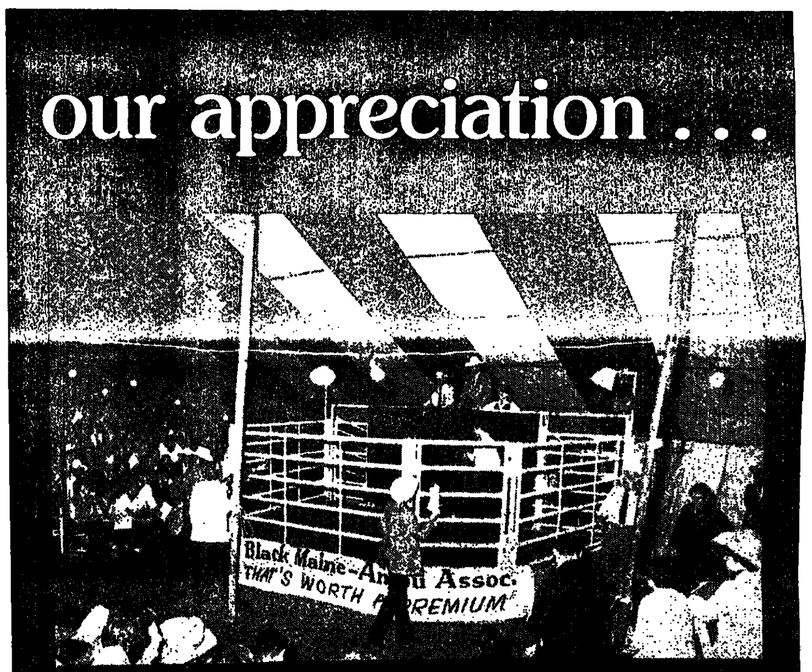

to the standing room only crowd on hand to witness the ABMAA's Limited Edition II Sale, held during the Houston Stock Show, gross $118,700 on 49 lots to average $2,422. A special thanks to the participants from across the country who bid on an outstanding set of first class Black Maine-Anjou cattle. The enthusiasm and active bidding proved again that the popularity of this breed is increasing rapidly.

We would like to congratulate these buyers on their purchases:

High Selling Female
Hughes & Kump — Fort Lauderdale, Florida — $6,500

High Selling Bull
League Ranch — Benjamin, Texas — $7,000

Volume Buyers
Hughes & Kump — Fort Lauderdale, Florida — $38,150
Hayden McIlroy — Fayetteville, Arkansas — $19,700

American Black Maine-Anjou Association
4730 North Central Expressway • P.O. Box 6154
Dallas, Texas 75206 • 214/827-9050
Charlie Lankford, Executive Secretary

Friend Limousin Sale Set May 8 At Perry, Okla.

Perry, Okla. — Ronald and Doris Friend, and Bobby Friend, manager, will host the Friend Limousin Ranch Production Sale on Friday, May 8, 1981, beginning at 12 noon . . the ranch near here.

Selling will be two fullblood bulls; one American purebred bull; six 5/8 and 7/8 Limousin bulls; three 7/8 yearling bulls; two bred fullblood cows; one open fullblood heifer; 10 open 7/8 heifers, some are black; 22 bred 3/4 females; 10 open 3/4 heifers; four black open 5/8 heifers; and one halfblood cow with calf at side.

The sale features a top offering of most useful proven females and excellent replacement females, as well as a select group of herd bull prospects.

Sale management is by and information available from American Cattle Services, Inc., Route 2, Chattanooga, Oklahoma 73528, phone 405/335-3006. Friend Limousin Ranch, Ronald & Doris Friend, Route 2, Box 185, Perry, Oklahoma 73077, phone 405/336-4512; or Bobby Friend, manager, 405/336-2824, are also available for more information.

A Crossbreeding "Profitable Plan" Field Day
All commercial cattlemen are invited

Systematic crossbreeding with profit-oriented breeds can give you more calves, more pounds and ... MORE PROFIT

Chisholm Trail Ranch, Rhome, Texas — May 14, 1981, 9:30 a.m.
Located 2 miles north of Rhome on U.S. 81 & 287

HEADQUARTERS
Green Oaks Inn, Fort Worth, Texas Contact APHA Special Activities Dept., 4700 E. 63rd St., Kansas City, Mo. 64130 for reservations.

BEEFMASTER
Beefmaster Breeders Universal
GPM Tower South, Suite 350
800 N.W. Loop 410
San Antonio, Texas 78216

BRAHMAN
American Brahman Breeders Association
1313 La Concha Lane
Houston, Texas 77054

POLLED HEREFORD
American Polled Hereford Association
4700 E. 63rd. St.
Kansas City, Mo. 64130

Escoba Brangus Production Sale Set For April 25

Tuscola, Texas — Escoba Brangus has announced the "Heritage of the Americas Sale" to be held April 25, 1981. This first annual production sale for Escoba Brangus will be held at Lemons Gap Ranch at Tuscola, Texas.

The sale offering is the result of a progressive, carefully managed breeding program utilizing the breed's most well known bloodlines.

For information contact Escoba Brangus, Box 2184, Abilene, Texas 79604, 915/698-7117.

Triple J, Diamond Lazy J Beefmaster Sale Apr. 27, San Antonio

San Antonio — Joel D. Wahlberg and J. Mike Kohlman of Triple J Ranch at Katy, and Gary Jordan of Diamond Lazy J Ranch at Lexington, and the Camelot division of Triple J Ranch, along with Sale Manager Fred Thompson of San Antonio will host "The Top End" Beefmaster sale April 27, beginning at 10 a.m., in the Joe Freeman Coliseum here.

The sale will feature 75 lots of Beefmasters including 10 bulls and 65 female lots of three-in-one packages, pairs, bred and open females.

This sale features top bulls of the breed and their progeny including: Crimson Warrior, Levi, Red Dick, Sullivan D3, Robert E. Lee, Jackpot, Grand Slam and D3 Charger.

This is an official Beefmaster Breeders Universal approved sale.

For more information, contact: Triple J Ranch, Joel D. Wahlberg and J. Mike Kohlman, P. O. Box 519, Katy, Texas 77450, phone 713/371-4726; Diamond Lazy J Ranch, Gary Jordan, P. O. Box 120, Lexington, Texas 78947, phone 713/773-2285; or Fred Thompson, Sale Manager, 8603 Crowhill, Suite 30, San Antonio, Texas 78209, phone 512/828-1680.

Miller Quarter Horse Sale May 3 Features Skipper W. Lines

Rhome, Texas - Miller Ranch's First Annual Quarter Horse Production Sale will be held at 1 p.m., Sunday, May 3, 1981, at the ranch in Rhome.

Selling will be 100 head of Skipper W. horses including weanlings, yearlings, two-year-olds, broodmares, stallions, three-in-one packages, geldings, proven show horses and top prospects.

They will include sons of Skips Star, Skipper King, Skip's Count and Double Dancer. There will be daughters of Skips Star, Skipper's Smoke, Spot Cash, Akippa Dee, Skip Fare, Skipit Skip, Social Reward, Sheik's Review, Skip O Bar, Skip Barette, Sir Barton, Ski One Skip, Spy's Best, Skipper Bell, Sir Bum, Shu-Shu Levis, Skip Alert, Sky Count and Pawnee's Hawk.

Auctioneers will be Ika Hamilton and Bob Plummer.

For information and sale catalog contact: Miller Ranch, P. O. Box 433, Rhome, Texas 76078, phones 817/489-2520 or 489-2441.

Eastern Kansas Feedlots

Dodge City, Apr. 16 (USDA) - Slaughter steers 3.00 higher; slaughter heifers 2.00-3.00 higher. Steers 6,250: choice 2-4 mostly 3 1025-1200 lbs 65.00-68.00, late 67.50-68.00; choice with end good 1000-1200 lbs 63.50-67.00, late 66.50-67.00; mixed good and choice 1000-1175 lbs 63.50-66.00, late 65.00-66.00; Holsteins 2-3 60.00. Heifers 3,250 throughout the period, choice 2-4 mostly 3 950-1150 lbs 63.00-66.00.

East Texas Beefmaster Sale Set May 9 At Crockett

Crockett, Texas — James Bowman Beefmasters, Crockett; Wayne Smith's W Bar J Beefmasters of Palestine; and John Jones Beefmasters of Dallas, will consign cattle to the East Texas Beefmaster Sale to be held Saturday, May 9, 1981, at 1 p.m. in the new sale facilities of East Texas Livestock Commission Co. on Highway 7 two miles west of Crockett.

Selling will be 10 bull and 50 females featuring mostly Jaslk and Schritter breeding.

For catalogs and information contact the sale managers, Double D Auction Service, Route 1, Box 203, Waskom, Texas 75692, Jack Dillard, phones 214/687-2220 or 687-2222 or James Duncan, 214/687-3346 or 6887-2412.

Classifieds Sell Horses

McAlester Monday

McAlester, Oklahoma, Apr. 20 (F-S) — Receipts 1,000. Feeder cattle and calves 2.00-4.00 higher, slaughter cows steady to 1.00 lower, bulls 2.00-3.00 higher. Feeder steers: medium frame no. 1 200-300 lb 80.00-87.00; 300-400 lb 78.00-85.00; 400-500 lb 71.50-80.00; 500-600 lb 69.00-74.00; 600-700 lb 62.00-67.50; 700-800 lb 62.00-65.00. Heifers: medium frame no. 1 200-300 lb 76.00-77.00; 300-400 lb 67.00-71.50; 400-500 lb 62.00-70.00; 500-600 lb 60.00-63.50; 600-700 lb 59.50-63.00. Slaughter cows: utility and commercial 2-3 43.00-47.00; cutter 1-3 39.00-42.50.

Weed & Brush Chemicals
WHOLESALE PRICES
Animal Health Supplies
Complete Lines — Quality Products

CHEMICALS
Banvel (Diacamba) Velsicol, 2½ gal. ..... $40.05 per gal.
Weedar 64 (2,4-D Amine - 4 lb./gal.), 30 gal. ..... 9.50 per gal.
Weedone LV-4 (2,4-D Ester) Amchem, 30 gal. ..... 11.50 per gal.
Weedone LV-6 (2,4-D Ester) Amchem, 30 gal. ..... 14.95 per gal.
Weedone 2,4,5-T (4 lb./gal.) Amchem, 55 gal. ..... 26.00 per gal.
Kuron, 2,4,5-TP (4 lb./gal.) Dow, 5 gal. ..... 27.00 per gal.
Weedmaster (2,4-d + Banvel) Velsicol, 30 gal. ..... 17.55 per gal.
Tordon 10K Pellets, 10 lbs. ..... 29.60 per carton

INSECTICIDES
Gard Star Insecticide Ear Tags, each ..... 1.20 per tag
CoRal EL), gallon ..... 19.95 per gal.
CoRal Wettable Powder, 4 lb. bag ..... 16.25 per bag
Lintox D (Dalmav + Vapona), 5 gal. ..... 15.00 per gal.
Cooper Tox Extra, 5 gal. ..... 11.00 per gal.
Cooper Tox 61% Toxaphene, 5 gal. ..... 12.00 per gal.
Neguvon Pour-on, 5 gal. ..... 11.00 per gallon
3% Rabon Dust, 12½ lbs. ..... 7.92 per bag
1% CoRal Dust, 12½ lbs. ..... 6.77 per bag

ANIMAL HEALTH
Tramisol (Levasol) Injectable, 500 cc ..... 45.00 per bottle
TBZ Paste, tube ..... 12.25 per tube
Oxy-Vet 50, 500 cc ..... 5.75 per bottle
Oxy-Vet 100, 500 cc ..... 9.95 per bottle

EAR TAGS
Sta Put — Large — Blank, each ..... .35 per tag
Sta Put — Large — Numbered, each ..... .45 per tag
All American — Large — Blank, each ..... .46 per tag
All American — Large — Numbered, each ..... .56 per tag

*We will deliver to you or prepay the freight on orders of $250.00 or more. Quantity discounts are available off the above prices. Call for price quotes for products not listed and/or for quantity prices.

Call or Write:
TOMMY DONNELL COMPANY, INC.
P.O. Box 262
Graham, Texas 76046
817/459-5120

??? HANDLING ROUND BALES ???
DON'T BUY ANY EQUIPMENT UNTIL YOU CHECK OUR LINE!
HAYPORTER® Model 1501
THE BEST BALE TRANSPORT — SELF LOADING/UNLOADING

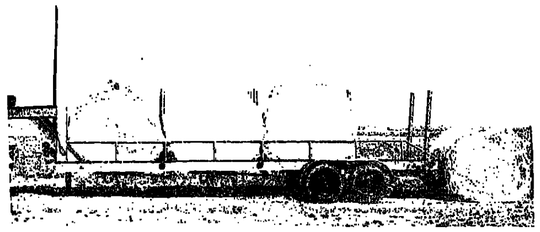

SPEARS - HIGH LIFT SPEARS - HIGH LIFT FORKS for 3 Pts.
BRUSH BOSS® HYDRAULIC GRUBBER
Descriptive brochures and factory direct prices upon request.
U.S. PATENT NO. 4182590 AND OTHER PATENTS PENDING
HARKNESS HAYPORTER® COMPANY
Route 1, Box 95-A, Rand Road
Kaufman, TX 75142
214/932-6408

FRIEND LIMOUSIN RANCH
PRODUCTION SALE
Friday, May 8, 1981 12 Noon

At The Friend Limousin Ranch
Perry, Oklahoma
Lots Selling To Include:
2-Fullblood bulls
1-American purebred bull
6-5/8 & 7/8 Limousin bulls
3-7/8 yearling bulls
2-Bred Fullblood cows
1-Open Fullblood heifer
10-Open 7/8 heifers, some are black
22-Bred 3/4 females
10-Open 3/4 heifers
4-Black open 5/8 heifers
1-Halfblood cow with a calf at side

Sale Management By:
AMERICAN CATTLE SERVICES, INC.
KEN HOLLOWAY 405/597-2419
BRUCE BROOKS 405/653-2457
Rt. 1, Chattanooga, Ok. 73528
405/335-3006

"FEATURING A TOP OFFERING OF MOST USEFUL PROVEN FEMALES AND EXCELLENT REPLACEMENT FEMALES, AS WELL AS A SELECT GROUP OF HERD BULL PROSPECTS!"

FRIEND LIMOUSIN RANCH
Ronald & Doris Friend
Route 2, Box 185
Perry, Oklahoma 73077
405/336-4512
Bobby Friend, Mgr.: 405/336-2824

EAST TEXAS BEEFMASTER SALE
SAT. MAY 9, 1981
Sale Time 1:00 P.M.

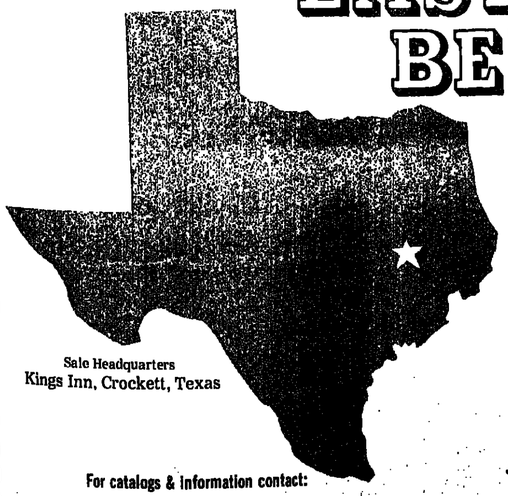

Sale Headquarters
Kings Inn, Crockett, Texas

East Texas Livestock Auction, Crockett, Texas
On Hwy. 7, West of Crockett 2 Miles

SELLING 60 LOTS
20 BULLS - 40 FEMALES

CONSIGNORS:
Jeff Bowman — BOWMAN BEEFMASTERS — Crockett, TX
John B. Jones — JONES BEEFMASTERS — Dallas, TX
Wayne L. Smith — W BAR J BEEFMASTERS — Palestine, TX
Dr. John Rust — JAMAR BEEFMASTERS — Shreveport, LA
Don Lawrence — LAWRENCE BEEFMASTERS — Nacogdoches TX
William D. Guidry — GUIDRY BEEFMASTERS — Nacogdoches, TX
Mrs. Hollands — HOLLANDS BEEFMASTERS — Anderson, TX
Mrs. Kenneth Franklin — KEN-VER BEEFMASTERS — Elkhart, TX

For catalogs & information contact:
DOUBLE D AUCTION SERVICE
Rt. 1, Box 203
Waskom, Texas 75692
TxGS-0073
Jack Dillard 214/687-2220 214/687-2222
James Duncan 214/687-3346 214/687-2412

JOE C. MITCHAM
Auctioneer
Rt. 2, Box 305
Hubbard, Texas 76648
817/576-2072

JOHN BRANDON
AUCTIONEER
P.O. BOX 544
STEPHENVILLE, TX 76401
817/965-2083
LIFETIME IN CATTLE BUSINESS
AUCTION BUSINESS
SINCE 1960

DON RIGSBY
Auctioneer
Phone
405/795-2311
Rt. 1, Box 440,
Madill, Ok.
73446

WAYNE THORNTON
Auctioneer
Tel-011-0535
P. O. Box 477
Harlsten, Texas
75551
214/777-1927

BRUCE BROOKS
Auctioneer
P. O. Box 191
Springer, OK 73458
(405) 653-2457 Res
(405) 335-3006 Off.

AUCTIONEERING
SALES MANAGEMENT
PRIVATE TREATY
DUB VENABLE, INC.
Route 1, Anadarko, Oklahoma 73005
405/247-2257 or 247-5761

Eddie C. Sims
Auctioneer
P.O. Drawer G
Elgin, Ok. 73538
405/492-4596 Off.
405/529-2773 Res.
248-9150 Mobile

STOCKMEN'S FAVORITE
Colonial Catering
Formerly Britton's of Texas
(817) 335-9372

!!STOCK REDUCTION SALE!!
We have to make room in our warehouse so we are offering a super savings on TYREX Tire Sealant. For a limited time we will offer a 50 lb. pail of TYREX, enough to protect up to 50 7.50x 16 tires from flat tires caused by punctures, for only $74.50. THAT COMES TO ONLY $1.49 PER TIRE. Don't miss out on this limited time sale, order now and save!!
BEACON CHEMICAL CORP.
1012 W. Corsicana P. O. Box 1660
Athens, Texas 75751
(214) 675-5727

South Texas Directs

San Antonio, Apr. 16 (F-S) — Confirmed 4,100. No comparison slaughter steers. Slaughter heifers advanced daily, closing 3.00-3.50 higher. Slaughter steers: few loads mixed good and choice 2-3 1000-1025 lbs 65.00. Heifers: good with 30-60 percent choice 2-3 700-925 lbs 60.00-63.50, late sales 63.00-63.50 with about 150 head near 750 lbs 64.00, 565-700 lbs 62.00-64.00.

LIVESTOCK CALENDAR

APRIL							MAY							JUNE							JULY						
S	M	T	W	T	F	S	S	M	T	W	T	F	S	S	M	T	W	T	F	S	S	M	T	W	T	F	S
				1	2	3						1	2		1	2	3	4	5	6					1	2	3
4	5	6	7	8	9	10	3	4	5	6	7	8	9	7	8	9	10	11	12	13	4	5	6	7	8	9	10
11	12	13	14	15	16	17	10	11	12	13	14	15	16	14	15	16	17	18	19	20	11	12	13	14	15	16	17
18	19	20	21	22	23	24	17	18	19	20	21	22	23	21	22	23	24	25	26	27	18	19	20	21	22	23	24
25	26	27	28	29	30		24	25	26	27	28	29	30	28	29	30					25	26	27	28	29	30	31
							31																				

4-24—Horizon 81 Polled Hereford Sale, Lone Wolf, OK
4-24—Goldenwest Crowd Pleasers Limousin Sale, Miami, OK, S/M American Cattle Service
4-24—BBU-IBBA Joint Field Day, Ronnie Smith Ranch, Poplarville, MS
4-24—Chadbourne Ranch Chianina Sale, Bronte, TX
4-24—SS Ranch Polled Hereford Sale, Lone Wolf, OK
4-25—Escoba Brangus "Heritage of the Americas" Sale, Lemons Gap Ranch, Tuscola, TX
4-25—Nease & Son Limousin Prod. Sale, Gravette, AR, S/M American Cattle Service
4-25—Bob Baird Beefmaster Prod. Sale, Brownwood, TX
4-25—Texas Limousin Assn. Sale, Abilene, TX
4-25—Mayfair Ranch F1 Sale, Brenham, TX, S/M Britten & Britten
4-25—Brewster Angus Ranch Prod. Sale, Marietta, OK, S/M O'Bryan Sales Service
4-25—Super Cow Polled Hereford Sale, Waukomis, OK
4-25—Golden Spread Charolais Poolside Sale, Lubbock, TX, S/M Jernigans

East Texas Simmental Association SALE
Sat., May 2, 1981 - 1:00 p.m. Henderson, Tx.
Sale at Ag Building, Rusk County Airport Fairgrounds on FM 13
Selling 100 Head of the Best Simmental Ever put together in East Texas
From 1/2 Bloods to 100% Purebloods and Top Simbrahs
SALE HEADQUARTERS: HOLIDAY INN 214/657-9561
Sale Chairman: LARRY PIPES, Route 6, Box 45, Henderson, TX 75652, 214/854-2119
or contact: JAMES LOWMAN, P. O. Box 1426, Dalhart, TX 79022, Office: 214/658-6360, Ranch: 214/887-2403
GENE GRISHAM, Pres., Rt. 1, Box 509, Henderson, TX 75652, Home: 214/657-5022, Office: 214/657-9513
Auctioneer: JOE MITCHAM, Hubbard, TX, Tel.817-759-2072
TSA Approved Sale

4-25—Castleberry's Triple C Ranch Simmental Prod. Sale, Lampasas, TX
4-25—Southern Santa Gertrudis Classic, New Albany, MS, S/M International Sales
4-25—O.A.T. Spring Classic Milking Shorthorn-Illawarra Sale, Agri-Civic Center, Cushing, OK, 12:30 p.m., S/M Kahoa Cattle Services
4-25—Mid South Brangus Female Sale, Dickson, TN, S/M Syler Sales
4-25—Marvin & Dorothy Wilkerson Quarter Horse Prod. Sale, Decatur, TX, Fairgrounds, S/M Jim McLeod
4-25—Michael R McSwain Farm Equipment Auction, Stephenville, TX, S/M Cruce & Long
4-25—First Hinkson & Lust Angus Bull Sale, Gouldy Sale Arena, Tri-State Fair Grounds, Amarillo, TX
4-25—Special Cow and Calf and Heifer Sale, San Saba Cattle Auction, San Saba, TX
4-25—No. Louisiana Brahman Assn. 4th Annual Consignment Sale, Shreveport, LA, S/M Jimmy Brister

THE ORIGINAL DEWEZE BALE PIKUP

ALSO AVAILABLE FOR FLATBED TRUCKS.
• LOADS AND CARRIES ONE OR TWO BALES ON YOUR PICKUP • Unloads into feed rack, even unrolls bale on ground •Will pick up bale from ends or sides •Load bales onto other trucks or trailers
•Mounts on pickup bed in minutes •Outrigger Poles and Loading Platform attachments available •Electric-Hydraulic powered, under hood hydraulics, controls from cab
Authorized Dealer for ☆ DEWEZE Bale Pikup
EXXON Plastic Baler Twine
☆ Cordemex Sisal Baler Twine
Please forward information on:
( ) Bale Pikup ( ) Plastic Twine
( ) Sisal Twine
NAME
ADD:
CITY
STATE ZIP
PHONE NO.
TRIPLE S SALES
214/892-4396
Route 2
Sherman, Texas 75090

Texas SHORTHORN Association SPRING SALE
Saturday, May 2, 1981 — 12:30 p.m.
Grapevine, Texas FFA Building
• Bred and Open Heifers - Cow/Calf Pairs • Bulls
• Show Steers, including outstanding Irish and Dual Shorthorns for purebred or commercial men.
KAHOA CATTLE SERVICES, Sales Management
Route 1 Cheyenne, Okla. 73628 405/928-2795

4-25—LH 7 Ranch Longhorn Sale, Barker, TX
4-25/26—40th Annual Spring Out-Front Sale, Quarter Horses & Thoroughbreds, State Fair Coliseum, Oklahoma City, OK
4-26—O-Bar Dex Limousin Dispersion Sale, Grove, OK, S/M American Cattle Service
4-26—Little Ponderosa Shorthorn Sale, Manhattan, KS, S/M Cagney Cattle Service
4-27—Diamond Lazy J & Triple J Ranch Joint Beefmaster Prod. Sale, San Antonio
4-27—Sims Bros. & ROKA Farms, Polled Hereford Sale, Stillwater, OK
4-27—Diamond S Ranch Angus Prod. Sale, Willow, OK, S/M O'Bryan Sales Service
4-27—Kentucky Feeder Cattle Sales, Mt. Sterling, KY
4-28/29—Yackley-CMC Limousin Sale, Onida, SD
4-29—Kentucky Feeder Cattle Sales, Lancaster, KY
4-30—Fort Worth Stockyards Special Added "Top Dollar" Sale, Fort Worth, TX

AGRICULTURAL INFORMATION SYSTEMS
CHOICE COMPUTER CORPORATION
MIKE CADDELL, 2777 North Hillbrother, Plano, Texas 75075, 214/867-2199
ROBERT PUGH, Route 1 Box 88, Bangs, Texas 76823, 817/628-3076

5-1—Seminole Tribe of Fla., Calf Sale, Brighton, FL
5-1/2—1st All American Brahman Futurity & Sale, Wharton, TX, S/M World Sales
5-2—W-Roberts 1st Annual Limousin Production Sale, Chelsea, OK, S/M American Cattle Service
5-2—Heart of Texas Swine Breeders Assn. Sale, Heart of Texas Fair Grounds, Waco, TX
5-2—Mid-South Santa Gertrudis Assn. Sale, Dixon, TN
5-2—East Texas Simmental Annual Prod. Sale, Rusk County Ag. Agriculture Bldg., Henderson, TX
5-2—Hubert Charolais Ranches Dispersal of Missouri Div., Richmond, MO, S/M Buzz Garey
5-2—Lone Star Beefmaster Breeders Assn. Sale, Sulphur Springs, TX
5-2—G. Tufts & Sons Polled Hereford Prod. Sale, Hillsboro, TX
5-2—Pecan Valley & River Oaks Angus Prod. Sale, Moxia, TX, S/M O'Bryan Sales Service

VERNON BROWN'S COWTOWN WESTERN STORE
The Original Discount Western Store
4015 MANSFIELD HWY.
FORT WORTH, TEXAS 76119
CALL 817/536-3759
We Accept These Credit Cards
Visa - Master Charge - American Express
Carte Blanche

LADIES SWEATER SETS	$14.95 to $23.95
MATCHING SWEATERS FOR HIS & HERS	REDUCED TO $29.95
ALL LEATHER COATS	20% OFF OUR EVERY DAY LOW PRICE
GOOSE DOWN COATS WITH FUR COLLARS	$49.95 to $85.00
KARMAN JEANS CLOSE OUTS ASSORTED COLORS & SIZES	$10.00
MEN'S DRESS PANTS & KNIT JEANS	$12.95
MEN'S FANCY SHIRTS & MAHAN STYLES	$16.95 to $29.95
FELT HATS	$37.95 to $47.95
FAMOUS SANDERS HAND MADE BOOTS	
PYTHON	$139.95
BULLHIDES	$99.00 and up
CALFSKINS	$85.00
TEXAS WORKBOOTS	$39.95 to $59.95
POLYESTER VEST, ASSORTED COLORS & SIZES	$24.95 to $31.95
POLYESTER JACKETS, ASSORTED COLORS & SIZES	$36.95
POLYESTER COATS ASSORTED COLORS & SIZES WITH FUR COLLARS	$44.95

Good Selection of Guaranteed Used Saddles For Sale at Discount Prices
Expert Saddle and Tack Repair at Discount Prices
Store Hours: MONDAY thru FRIDAY 9 to 7
SATURDAY 9 to 6

THE POLLED EXPLOSION
MAY 7, 1981 ALBERT, OKLAHOMA
SELLING 100 LOTS OF SELECT POLLED HEREFORD BREEDING STOCK
REFERENCE SIRES: WB Justa Banner 59L, JKB Advance 188, RWJ Victor J3 212, EBG Victor W310 4050, RWJ Victor J3 168, SC New Trend 4745, OR Dom 549 D103, SC New Trend 752 and GK Vindicator 183G.
Auctioneers Eddie Sims & Jim Birdwell
Contact one of the following for your catalog:
Dolch Polled Herefords, Route 4, Anadarko, Okla. 73005, Mike & Ray Dolch, (405) 247-2307
Peck's Polled Herefords, Route 1, Albert, Okla. 73001, John and Earl Peck, (405) 643-5175
Joe and Janie Spencer, Route 1, Albert, Okla. 73001, (405) 643-2569
Sugar Creek Farms, Route 1, Box 27, Lookeba, Okla. 73053, Herb, Bruce or Glen Price, (405) 457-6781

5-2—Premier Santa Gertrudis Spring Sale, Waxahachie, TX
5-2—Diamond M Brangus Prod. Sale, Simonton, TX, S/M P & F Cattle Co.
5-2—Show Me Spring Classic Brangus Female Sale, Springfield, MO, S/M Syler Sales
5-2—Texas Spring Shorthorn Sale, FFA Bldg. Grapevine, TX, 12:30 p.m., S/M Kahoa Cattle Services
5-2—Brazos Valley Ranch Brangus Prod. Sale, Simonton, TX, S/M P & F Cattle Co.
5-2—Heart of Texas Swine Breeders Assn. Sale, Heart of Texas Fair Grounds, Waco, TX
5-2—Special Cow & Heifer Sale, Mineral Wells, TX
5-3—Miller Ranch Quarter Horse Sale, Rhome, TX
5-3—Robert Kuykendall Beefmaster Prod. Sale, Three Rivers, TX
5-3—Kat Creek Ranch & Five C Simmental Prod. Sale, Henderson, TX
5-4—Wong's Polled Hereford Prod. Sale, Austin, TX
5-4—Southern Star Cattle Co. Angus Sale, Marshfield, MO, S/M O'Brien Sales

THE BLUEBONNET CHAROLAIS BREEDERS ASSN.
"SHOW WINDOW SALE"
Saturday 1:00 p.m. **MAY 9, 1981**
SALE WILL BE HELD AT WOODS RANCH
SELLING 65 SELECT CHAROLAIS
60 FEMALES - 5 HERD SIRES
40 Full French and 20 Full French Influence Females
SALE HEADQUARTERS — GREEN OAKS, FORT WORTH
AUCTIONEER — GEORGE MORSE
Show Window Sale Sponsored by Bluebonnet Charolais Breeders Association, Rt. 3, Box 458, Tyler, Texas 75701
for Catalog and information contact
JERNIGAN'S CHAROLAIS SALES MANAGEMENT
Rt. 3, BOX 1235, TYLER, TEXAS 75705
214-566-2171

5-4—S Bar W Ranch Simbrah Dispersal, Woodville, TX
5-4/7—CODA A.I. and Palpation School, Stephenville, TX
5-6—Holcomb Limousin Prod. Sale, Stanton, TX
5-7—The Polled Hereford Explosion Sale, Albert, OK
5-8—Friend Limousin Production Sale, Perry, OK, S/M American Cattle Service
5-9—TEXS Limousin Ranch Sale, New Braunfels, TX, S/M American Cattle Service
5-9—Brazos Valley Simmental Sale, Drew Sale Barn, Hearne, TX
5-9—BBU Field Day, Barfield Farms, Immokalee, FL
5-9—Mack Ponder Beefmaster Production Sale, Beeville, TX
5-9—3rd Annual Black Invitational Chianina Sale, Chickasha, OK, S/M Dub Venable, Inc.
5-9—Northwest Okla. Angus Assn. Sale, Whites Back Forty Ranch, Vici, OK, S/M O'Bryan Sales Service
5-9—Yellow Rose Brangus Sale, Fort Worth, TX, S/M P & F Cattle Co.
5-9—Brightwell Brahman "Spring Bonanza" Sale, Henderson, TX

NOW READY FOR SERVICE
HEREFORD BULLS
☆ LINE ONE
☆ SELKIRK
☆ PROSPECTOR
BRED LIKE TOP INDEXING BULLS OFF TEST AT O.S.U.
C. A. COLLINS
405/335-5696
KINDER & COLLINS
Chattanooga, Ok. 73528
11 miles East of Frederick, Ok.

"THIS IS NO BULL."
Virden Perma-Bilt Engineering department is now offering, 1 7/8" x 24" windmill cylinder barrels, with caps, at 1/4 the price they are selling for now! These barrels and caps are made from thick, heavy wall PVC and then lined with 1/8" of urethane. These barrels are as good as any brass barrel on the market! The urethane lining assures long life and true-check strokes. Our 1 7/8" x 24" Barrel sells for $35.95 plus $2.50 postage. It connects right to your 2" pipe (steel or PVC.) These urethane lined barrels are doing a wonderful job right now. Send for information.
VIRDEN PERMA-BILT CO.
2621 MAYS ST.-BOX 7189WL
AMARILLO, TEXAS 79106 806/352-2761

The 1981 "TEXS Direction" Limousin Sale
Saturday, May 9, 1981 1:00 p.m.
At The Ranch * New Braunfels, Tx.
Sale Day Phone: 512/625-7045

LOTS SELLING TO INCLUDE:
8-Weaned fullblood calves out of the TEXS "Super Stars". They include 3 bulls, 1 heifer out of Mercedes, 1 bull out of Maria, 1 heifer out of Dolores, 1 bull & 1 heifer out of Laura.
13-Fullblood females: 2 are bred, 4 have calves at side, 9 are open
20-Proven producing 75% & 87% recipient cows carrying embryos by the TEXS "Super Stars" Lisa, Dolores, Maria, Ninfa, Carmencita, Petra & Mercedes.
7-Bred American purebred females, 1 with a calf at side
13-Open American purebred heifers
8-Yearling fullblood bulls—tremendous herd sire prospects!

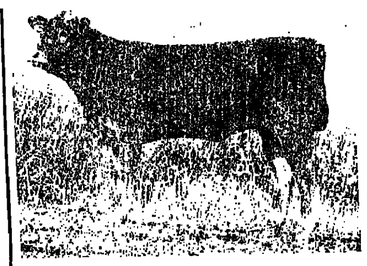

SELLS AS LOT 18

Don't Miss The "Buyer's Choice" between Lots 9 & 10, Laura & Linda
May 9, TEXS Limousin will offer buyer's choice of Linda or Laura. One of these "Super Stars" of our on-the-ranch transplant program will sell in our production sale. Just four years old, these two females have produced more than 30 calves by Carnaval, Stretch and 747. Each will have a Dakota Slick calf at side sale day.
Truly a buyer's opportunity!

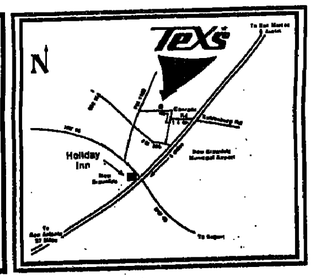

Auctioneer: C.K. "Sonny" Booth
Sale Headquarters:
Holiday Inn
New Braunfels, Tx. 512/625-8017
Sale Management By:
Ken Holloway 405/597-2419
Bruce Brooks 405/653-2457
Rt. 1, Chattanooga, Ok. 73528
405/335-5006

Breeders of TEXS Ranger Bulls and TEXS Star Females
FLOYD AND POLLY McGOWN
At The Ranch—New Braunfels, Tx.—Allen Arfsten, Mgr.—Ph.: 512/625-7045
Mailing Address: Floyd McGown, 444 GPM North Tower
San Antonio, Tx. 78216 — Ph.: 512/344-9711

BRIGHTWELL BRAHMAN RANCH "SPRING BONANZA" SALE

RUSK COUNTY AGRICULTURAL CENTER
HENDERSON, TEXAS
RUSK COUNTY AIRPORT

Saturday 1:00 p.m. **MAY 9, 1981**

This is your opportunity to buy outstanding genetics that will move your herd in the right direction.
LOOK AT THIS QUALITY OFFERING:

15 BULLS - 50 FEMALES

- ☆ 2 Wendell Johnson Cows, daughters of "201"
- ☆ 4 W. H. Stuart heifers with first calves
- ☆ 6 Polled Imperator cows, Unique
- ☆ 1 daughter of the great imported "Rafles"
- ☆ 12 red heifers mostly Cherokee, Koontz & Doggett bloodlines
- ☆ 25 gray cows with calves or bred

Several good yearlings and 2 year old heifers

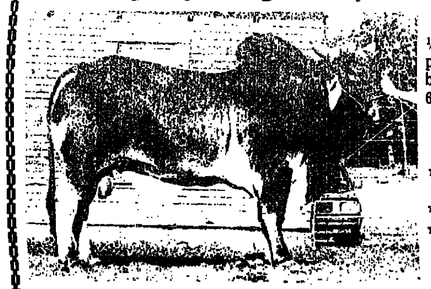

BBR Sambo Intrepid 401
½ interest, ½ possession in this proven herd sire. One of the best sons of Paret's Intrepid 64/1.

- ☆ Sugarland's Suville 86, a proven U.S. Sugar Corp. bull
- ☆ W. H. Stuart Imperator bull
- ☆ Fred Schluens polled bull

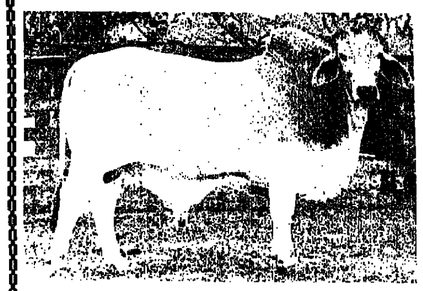

BBR V8 VANCRATA 446
This outstanding 2 year old bull sells

- ☆ Cherokee-McKellar red bull
- ☆ Several other fine bulls & prospects
- ☆ Semen from a top son of Jefcoat's 449/1 bull

YOUR OPPORTUNITY FOR QUALITY! DON'T MISS THIS SALE!

For Catalogs or Information contact:

DON BRIGHTWELL
Rt. 2, Box 22A
Henderson, Texas 75652
214/863-2196

3rd Annual
BLACK CHIANINA INVITATIONAL SALE
Saturday - 1:00 P.M.
MAY 9, 1981 - CHICKASHA, OKLA.
AT THE OKLAHOMA AUCTION CENTER
Sale Day Phone 405/222-0330
SELLING 150 LOTS OF BLACK CHIANINA

HERD BULLS
BRED FEMALES
PAIRS
OPEN FEMALES
CALF PROSPECTS

VENABLE
Dub Venable, Inc.
Rt. 1
Anadarko, Ok. 73005
(405) 247-3287
(405) 247-5781

5- 9—Bluebonnet Charolais Spring Show Window Sale, Azle, TX S/M Jernigans
5- 9—Heart of East Texas Beefmaster Sale, Crockett, TX, S/M Double D Auction Service
5- 9—Dr. R. C. Norman Nor-Tex Farms Maine-Anjou Prod. Sale, New Braunfels, TX
5- 9—Barfield Ranches Annual BBU Field Day, Immokalee, FL
5- 9—Hub of Texas Angus Assn. All Female Sale, Heart of Texas Fairgrounds, Waco, TX
5- 9—3rd Annual Futurity & Red McCombs Fiesta Texas Longhorn Sale, Johnson City, TX
5-11—High G Hereford Dispersal, McAlester, OK
5-11—George Graham's 77 Ranch Angus All-Female Sale, Wichita Falls, TX, S/M Phil Ljungdahl
5-11/14—COBA A.I. School, Albany, TX
5-11—3rd Annual Blue Ribbon Hereford Female Sale, Sweetwater, TX
5-14—BBU-ABBA-APHA Joint Field Day, Chisholm Trail Ranch, Rhome, TX

Bingham Limousin Presents:
The 2nd Annual
NORTH TEXAS LIMOUSIN CLASSIC
Saturday 5:00 p.m. **MAY 16, 1981** Justin, Texas

5 Fullblood Bulls--1 American Purebred Polled Bull
9 Fullblood Cows--12 Bred Fullblood Females
7 Open Fullblood Heifers--2 American Purebred Cows
3 Bred American Purebred Females--
6 Open American Purebred Heifers

Our 1981 Consignors Include: Ellis-Vantrease, Amber, Ok.; McKown & Sons, Ardmore, Ok.; Nease & Sons, Gravette, Ark.

BINGHAM LIMOUSIN RANCH
Rt. 4, Box 34A-Justin, Tx. 76249
Lew Bingham Off: 214/358-0261—Home 817/648-2217
Jack Stepp, Manager—817/648-2589 Barn
"THE PEDIGREE IS IN THE NAME"

5-15—C & H Farm Limousin Production Sale, Forestburg, TX, S/M American Cattle Service
5-15—Diamond C Simmental Jubilee Sale, Stephenville, TX
5-15—Van Winkle Ranch Hereford Prod. Sale, Buffalo, TX
5-15/16—Western Heritage Sale, Houston, TX
5-16—V-8 Ranch Golden Gate Brahman Sale, Hungerford, TX, S/M Glen Urban
5-16—North Texas Limousin Classic, Justin, TX, S/M American Cattle Service
5-16—Wil Mar Angus Farms Prod. Sale, Olton, OK, S/M O'Bryan Sales Service
5-16—Syler Brothers Brangus Dispersal, Athens, TX, S/M Syler Sales
5-16—Oklahoma Hereford Assn. Female Sale, Chickasha, OK, S/M Guy Shull
5-16—2nd Annual Eastern Oklahoma Simmental Sale, Tulsa, OK
5-16—Bicknell Bros. Ranch, Complete Dispersal of Cattle & Equipment at the Ranch, Shreveport, LA, S/M Double D Auction Service
5-16—RoHo-Macho Joint Charolais Prod. Sale, Magic Valley Ranch, Mineral Wells, TX, S/M Larry Richardson
5-17—Beaver Creek Brangus Sale, Athens, TX, S/M Syler Sales
5-18—Carey Cattle Co. Cattleman's Choice Simmental Dispersal Sale, Stephenville, TX
5-18—McCollom Farms Limousin Prod. Sale, Roosevelt, OK, S/M American Cattle Service
5-18—K Bar 4 Angus Sale, Roff, OK, S/M O'Brien Sales
5-18—Magnolia Brangus Classic, Foxworth, MS
5-18—Southwest Cattle Marketing F1 Female Sale, Hockley, TX
5-18—Callan Ranch Santa Gertrudis Dispersal, Washington Co. Fairgrounds, Brenham, TX, S/M Superior Sales
5-18/21—COBA A.I. and Palpation School, Oklahoma City, OK
5-19—Keith Smith Hereford Prod. Sale, Springer, OK
5-22—Tri Star Santa Gertrudis Sale, Brenham, TX
5-23—McKellar Ranch Brahman Spring Female Sale, Mt. Pleasant, TX
5-23—Hutchinson Limousin Production Sale, Thomson, GA, S/M American Cattle Service
5-23—North East Okla. Angus Assn. Sale, Bean Angus Ranch, Talahquah, OK, S/M O'Bryan Sales Service
5-23—Mid-Coast Santa Gertrudis Sale, Brenham, TX
5-23—Vernon Schmidt Angus Prod. Sale, McGregor, TX

HOW TO GET MORE PROFIT OUT OF YOUR CATTLE BUSINESS

Send your name and address and we will mail you a cassette tape program:

"HOW TO GET MORE PROFIT OUT OF YOUR CATTLE BUSINESS REGARDLESS OF BREED."

You will learn how to produce more cattle at less cost. How to calve out first calf heifers with no problems. How to get more money at the market place. This cow program is no BULL. It was prepared for you by a fourth generation cattleman and founder of the "American Cattle Breeders Hall of Fame." There is no obligation except to mail back the tape when you are through with it.

Cattlemen who have listened to the tape during the last two years are already making more profit out of their cattle business. We will let you talk to them.

Write or Call Today:
C. W. ADAMS
P. O. Box 4029, San Angelo, Texas 76902 915/655-1987

Tents • Bleachers • Sale Rings • Pens • Custom Fitting Of Sale Cattle
Smith's Sale Service
P. O. Box 804
817/562-6294 Mexia, TX 76667 Larry Smith
DEALER FOR WW CATTLE HANDLING EQUIPMENT & TRAILERS

5-23—Moon Lake Brangus Prod. Sale, Rosharon, TX, S/M P & F Cattle Co.
5-23—Jim Bray's Wildwood Farms Simmental Prod. Sale, Celina, TX
5-23—Barrington Polled Hereford Prod. Sale, Wichita Falls, TX
5-23—Marceaux Brahman Prod. Sale, Lafayette, LA, S/M John Joyce World Sales
5-23—Lyon Ranch Red Devon Prod. Sale, Grove, OK, S/M J. A. Lyon
5-24—Gene Leslie "Good Luck" Total Dispersal of Red Brahman, and Farm Equipment, Regional Livestock Center, Sulphur Springs
5-24—Don Moore & Leo Joeris Beefmaster Production Sale, Three Rivers, TX, S/M Reyes & Mihalski
5-25—Bomford Angus Farm Prod. Sale, Miami, OK, S/M O'Bryan Sales Service
5-25—Brown Simmental & Simbrah Ranch Ann. Female Sale, Throckmorton, TX
5-25—B. L. Littleton Complete Brangus & Simmental Dispersal, Texarkana, TX

Watch For Our Consignments To The
BLUEBONNET CHAROLAIS SHOW WINDOW SALE
May 9, 1981 - At the WNW Ranch - Azle, Texas
* Imported Full-French Cow with Bull Calf
* An Outstanding Bred Heifer.
WE INVITE YOU TO THE WNW RANCH - MAY 9

W N W Charolais Ranch
Mr. or Mrs.
Walter N. Woody
Route 3, Box 137
Azle, Texas 76020
817-444-3150

FARM MACHINERY ☆ AUCTION ☆

Second Wednesday - Each Month

SOUTHWEST AUCTION CO., Inc.
Hiway 75 Howe, Texas 75059
PHONE 214-532-5501
David Catching, *Auctioneer* LIC. TEX 11-0050

5-25—Gregory Texas G Ranch Limousin Dispersal, Sulphur Springs, TX
5-25—11th Annual DeSoto Cattlemen's Assn., Feeder Cattle Sale, Mansfield, LA
5-28—"The Beefmaster Showcase Sale," Jackson, MS
5-30—O'Brien Farms Limousin Production Sale, Pineville, MO, S/M American Cattle Service
5-30—A. J. Rod Beefmaster Production Sale, San Antonio
5-30—Canada Coal Charolais Dispersal, Morehead, KY, S/M Buzz Garvey
5-30—Texas Charolais Breeders Assn. Sale, Round Mountain, TX, S/M Jernigans
5-30—Tri-County & Golden Circle Simmental Assn. Joint Consignment Sale, Corsicana, TX
5-30—Maltrel-Thomas Cattle Co. Brahman Prod. Sale, Raymondville, TX, S/M Richard McRae & Lionel Chambers
5-30—Mid Texas Angus Assn. Sale, Fort Worth, TX
5-30—Oklahoma Hereford Assn. Tour, Chickasha, OK

The 1st. Annual Holcomb Cattle Co. Limousin Production Sale

(the ranch is located 18 mi. north of Stanton, on Hwy. 137, 2 mi. east and ½ south . . . watch for signs).

Wednesday - 1:00 p.m.
MAY 6, 1981
at the ranch
STANTON, TEXAS
$27,500 Grand Champion Steer, 1981 San Antonio Livestock Exposition, a 3/4 Blackjack calf

Sale Day Phone
915/459-2215

"This super offering of percentage and American purebred Limousin cattle are being presented to you by one of the 'winningest' club calf producers and prominent Limousin breeders in Texas. The Holcomb Family have long been in the winner's circle and this offering comes from deep in the heart of the Holcomb herd . . . don't miss this grand opportunity!"

THIS SALE OFFERING WILL INCLUDE

1-Black American purebred bull: "Shock", a super 2 yr. old son of Carnaval
5-Yearling 3/8-3/4 bulls: blacks and reds, sired by Blackjack and SY Cinch.
10-Spring yearling bulls: blacks and reds, sired by Gibraltar, Jackpot, and SY Cinch.
This group of bulls are out of many of the top cows in the Holcomb herd.
25-3/8 Limousin X Freisan-Angus heifers: this is a top set of **BLACK** Limousin heifers, sired by Blackjack and SY Cinch, all open and ready to breed.
10-Bred 3/8-3/4 heifers: bred to "Shock", 4 of the heifers are black.
15-Black and Red 5/8-3/4 Open heifers: This is a super set of spring and summer heifers . . . excellent show prospects!
5-American purebred heifers: An outstanding group of spring and summer show heifer prospects.

15-Bred 3/8-3/4 Cows: both black and reds
5-3/8-3/4 Cows with calves at side
12-Fancy summer and fall born club steer prospects: Sired by Jackpot, SY Cinch, and Dynamite (3/4 Maine-Anjou)

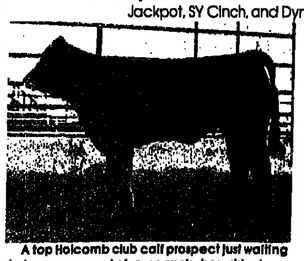

A top Holcomb club calf prospect just waiting to become a part of someone's show string!

A tremendous show heifer prospect bred by Holcomb Cattle Co. . . . she sells!

Make plans now to be on hand May 6, for this tremendous offering presented to you by the firm that has consistently produced major steer show winners!

Sale Management By:
AMERICAN CATTLE SERVICES INC.
Ken Holloway 405/597-2419
Bruce Brooks 405/653-2457
Rt. 1, Chattanooga, Ok. 73528
(405)335-3006

HOLCOMB CATTLE CO.
The Vernon Holcomb Family
Vernon, Lillian, Sharalyn, Clay & Susan
Rt. 1, Stanton, Tx. 79782
915/459-2215

Miraflores Ranch

Simmental Herd Sire and Range Bull Sale

Friday - 1:00 p.m.

MAY 8, 1981

Lunch Available

Washington County Fairgrounds

BRENHAM, TEXAS

SELLING FULLBLOOD SIMMENTAL and SIMBRAH BULLS

Flash

Gala Ranch, McCoy, Texas and S Bar W Simmentals, Woodville, Texas have consigned Fullblood Bulls sired by Extra and Double Extra

Be Sure to Attend the Brazos Valley Simmental Sale, May 9, 1981 at Hearne, Texas

Auctioneer: Joe Mitcham

For Information Contact:

MIRAFLORES RANCH

Bradley Mann, Mgr.

Rt. 4, Box 186 - Brenham, Tx. 77833

713/836-6387

McCOLLOM ANNUAL LIMOUSIN PRODUCTION SALE

Monday 12:00 Noon — **May 18, 1981** — At The Ranch

ROOSEVELT, OKLAHOMA

SELLING APPROXIMATELY 90 LOTS

2 Purebred bulls — 10 American purebred cows with calves at side — 15 Bred and Open American purebred cows — 15 75% cows with calves at side — 20 3/4-7/8 bulls, including 6 black bulls.

McCollom Ranch

Charles & Ruby McCollum
Route 3 Roosevelt, OK 73564
Phone: 405/839-2417

American Cattle Services, Inc.

Ken Holloway 405/597-2419

Bruce Brooks 405/653-2457

Rt. 1, Chattanooga, Ok. 73528 405/335-3006

5-30—Red Brangus Memorial Classic, Henderson, TX, S/M Reyes & Mihalski
5-30—Texas Bred Chianina Cow Sale, Stephenville, TX, S/M Dan Venable Inc.
5-30—South Texas Longhorn Sale, Y O Ranch, Mt. Home, TX
5-30—Granada Brangus Spring Opportunity Sale, Marquez, TX, S/M P & F Cattle Co.
5-30—J T Harris Farms, Complete Dispersal of Cattle & Equipment at the Ranch, Shreveport, LA, S/M Double D Auction Service
5-31—Circle V Limousin Prod. Sale, Neosha, MO, S/M American Cattle Services
6-1/4—COBA A.I. and Palpation School, Navasota, TX
6-2/3—Roos Cattle Co. Hereford Sale, Sulphur, OK
6- 4—Spurlock, McElroy & Loftin Joint Beefmaster Prod. Sale, Phoenix, AZ
6- 5—*Triple H Ranch Hereford Prod. Sale, Fredericksburg, TX*
6- 6—Magnus Beck Beefmaster Production Sale, Beeville, TX

Carey Cattle Company — SIMMENTAL Complete Dispersion

Monday - MAY 18, 1981 - 11:00A.M.

STEPHENVILLE CATTLE CO. - STEPHENVILLE, TEXAS

2 Miles North on Hwy. 281

Selling 500 Head as 350 Lots

FULLBLOODS - PUREBREDS - ½ BLOODS - ¾ BLOODS

Carey Cattle Company — Box 1187 Mineral Wells, Texas 76067 817/325-3531 — Continental Sales 817/941-3510 817/561-2092

6- 6—Westbrook Ranch Angus Prod. Sale, Milano, TX, S/M O'Brien Sales Service
6- 6—Bishop Boys Limousin Prod. Sale, Winters, TX
6- 6—Jack W. Kelly & John S. Brown Joint Simmental Prod. Sale, Shreveport, LA
6- 6—Apache Ranch Red Brahman Prod. Sale, Lovelady, TX
6- 6—Southwest Region Junior Chianina Heifer Show, Ft Worth, TX
6- 6—L S Invitational Longhorn Classic, Fort Worth Stockyards, Ft Worth, TX, S/M Larry P. Smith
6- 6—Ray's Charolais Kingdom Prod. Sale, Georgetown, TX, S/M Reyes & Menchaca
6- 7—R & R Beefmaster Production Sale, Three Rivers, TX, S/M Reyes & Mihalski
6- 7—Jackson Limousin Sale, Miami, OK, S/M American Cattle Services
6- 7—James W Brumit Brahman Cowherd & Heifer Dispersal, Groveton, TX, S/M Chambers & McRae

Gregory Texas G Ranch

LIMOUSIN DISPERSAL

Monday, May 25 — Sulphur Springs, Texas

As a special consignment to the Sulphur Springs Livestock Commission Co on Highway 154 during regular Monday sale.

CHARLES ROLLINS, *Auctioneer*

Selling 40 to 50 Lots — HALF BLOODS THROUGH PURE BRED CATTLE BRED UP FROM ANGUS BASE INCLUDING APPROXIMATELY 20 BLACK HALFBLOOD COWS BRED BACK TO LIMOUSIN AND SIMMENTAL BULLS

★BRED AND OPEN HEIFERS — 3-IN-1 PACKAGES

Marvin & Betty Gregory

GREGORY TEXAS G RANCH

Route 4, Box 349, Sulphur Springs, Texas 75482

214/885-6996 or 214/885-4882

6- 8—Lone Star Limousin Classic Sale, Luling, TX, S/M American Cattle Service
6-10/13—Paint Horse Workshop, Americana Inn, Arlington, TX
6-11/12/13—Nat'l Beefmaster Assn. Annual Convention & Sale, Holiday Inn, Greenville, TX
6-12—IBBA Brangus Futurity, Kerrville, TX
6-12—Miss America Brangus & Western Art Sale, Kerrville, TX, S/M P & F Cattle Co.
6-13—Angus Consignment Sale, Fort Worth, S/M O'Brien Sales
6-13—Gulf Coast Simmental Assn. Consignment Sale, Hearne, TX
6-13—Joannco Farms Limousin Prod. Sale, Vella Vista, AR, S/M American Cattle Service
6-13—Dr. Ken Cottle Red Brahman Complete Dispersal, Jasper, TX, S/M Lionel Chamber & Richard McRae
6-13—Top of the Crop Brangus Sale, Kerrville, TX, S/M P & F Cattle Co.
6-13—Hondo Creek Brangus Prod. Sale, Kerrville, TX, S/M P & F Cattle Co.

MAITRET-THOMAS RANCH

1st BRAHMAN PRODUCTION SALE

2:00 P.M. - SATURDAY, MAY 30, 1981

RAYMONDVILLE, TEXAS

SELLING: 2 Pure Brazilian Embryos — 5 herd bull prospects — 20 three-in-one packages — 25 heifers (many bred). Many of the Females are bred to Brazilian Bulls.

PURE INDU-BRAZILIAN CATTLE

For Information Contact: MAITRET-THOMAS CATTLE CO. P. O. Box 695 Raymondville, Tx. 78580 512/689-3893 or 689-5182

Or Sale Managers Lionel Chambers Richard McRae

6-14—Brinks Brangus Prod. Sale, Sisterdale, TX, S/M P & F Cattle Co.
6-15—The Hallmark Simmental Complete Dispersal, Marquez, TX
6-18/18—COBA A.I. and Palpation School, Hockley, TX
6-19/20—Texas Simmental Assn. Annual Membership Meeting, Kerrville, TX
6-19/20—Four Duce Santa Gertrudis Dispersal, Fort Worth, TX, S/M Reyes & Menchaca
6-20—Strickland Bros. Limousin Production Sale, Southwest City, MO, S/M American Cattle Service
6-20—Breeders Best Longhorn Sale, Tyler, TX, S/M Longhorn Sales
6-20—Indian Nations Brangus Female Sale, Durant, OK, S/M Syler Sales
6-20—UT Angus Farms Prod. Sale, Tuttle, OK, S/M O'Bryan Sales Service
6-20—"Buccaneer Classic" STBBA sponsored Beefmaster Sale, Corpus Christi, TX
6-22/25—COBA A.I. and Palpation School, Stanton, TX

8th Annual South Texas

TEXAS LONGHORN and QUARTER HORSE SALE

Saturday, May 30, 1981 - Horses 1 P.M. - Cattle 2 P.M

YO RANCH, MT. HOME, TEXAS

Sale Headquarters: Inn of The Hills, 1001 Junction Hwy. Kerrville, Texas (512) 896-2300

CONSIGNMENT SALE — 100 HEAD OF REGISTERED STEERS, COWS and BULLS — 25 HEAD QUARTER HORSES.

Catalogs Available May 20 from

CHARLES SCHREITHER III, Sales Chairman, YO RANCH MT. HOME, TEXAS 78058 (512) 640-3222

6-25—M Ranch Brahman Adult Cow Herd Dispersal, Thornton, TX, S/M John Joyce World Sales
6-27—*Oklahoma* Santa Gertrudis Assn. Sale, Tulsa, OK
6-27—Dobson Ranch Innovator Influence Sale, Marietta, OK, S/M American Cattle Services
6-27—12th Annual Longview Quarter Horse Consignment Sale, Longview, TX, S/M Bob Plummer
6-27—BBU Field Day, Joe Hendricks Ranch, Sandia, TX
6-27—Dugan Simmental Prod. Sale, Hearne, TX
6-28—*Triple W Limousin Dispersion*, Baxter Springs, KS
6-28—Winston 8 Red Brahman Ranch Dispersal, Lufkin, TX, S/M John Joyce World Sales
6-30—UT Ranches "Off The Grass" Angus Female Sale, Tuttle, OK, S/M O'Brien Sales
7-11—Harold Tepe Beefmaster Prod. Sale, (Location to be announced)
7-18—Nat'l Beefmaster Assn. Futurity Show & Sale, Waxahachie, TX
7-20/24—COBA A.I. and Palpation School, Sulphur Springs, TX

"OPPORTUNITY OF THE 80's"

REGISTERED HEREFORDS

Complete Dispersal of the

ROOS CATTLE COMPANY

Turner Ranch Division

JUNE 2-3, 1981 - SULPHUR, OKLAHOMA

SELLING 650 LOTS

Featuring the Largest Selection of Golden TREASURE and BIG ARTHUR Breeding in Oklahoma.

For More Information Contact:

Charles Roos 405/622-2152

Lucky Engleman 405/622-2151

Catalogs Available on Request

7-23/24/25—LaRue's School, Georgetown, TX, LaRue Douglas
7-31/8-1—National Paint Horse Show, Oklahoma City, OK
7-31—National Paint Horse Sale, Oklahoma City, OK
8- 1—McKellar Ranch Brahman Summer Female Sale, Mt. Pleasant, TX
8- 1—Lee, Scott, Talley & Brown Joint Beefmaster Prod. Sale, Tampa, FL
8- 1—H O McElven Total Quarter Horse Dispersal Sale, Karnes City, TX, S/M Plummer Auction Service
8-3/4—All-American Angus Breeders' Futurity, Louisville, KY
8-10/14—COBA A.I. and Palpation School, Marlin, TX
8-13—Zipporer Beefmaster Prod. Sale, Tampa, FL
8-15—Guerra Bros. Brahman Influence Red Brangus Sale of Americas II, Linn, TX
8-16—Olibelt Select Invitational Quarter Horse Sale, Longview Livestock Auction Arena, Longview, TX, S/M Plummer Auction Service

Syler Bros. Brangus Dispersal Set May 16 At Ranch At Athens

Athens, Texas — Syler Bros. complete dispersal of Registered Brangus cattle will be held Saturday, May 16, 1981, at the ranch at Leagueville, nine miles east of Athens on Farm Road 317.

Selling will be 300 lots featuring the get and service of DMA Champ 300, Levi, 650 Son, TW Yuval Duke 284/4 Son, and "Big Sir," Sir Carson 75/6, sire of many herd sires.

The lots selling will be four herd bulls; 180 pairs; 120 bred females; and 50 open females.

Auctioneer will be Anthony Mihalski of San Antonio.

Sale headquarters will be the Spanish Trace Inn, phone 214/675-6173, and Flame Motel, phone 214/675-3194, in Athens.

The sale site is at the ranch, east of Athens. Take Highway 31 to Farm Road 317 to FM 1803, and go south to the sale barn.

For further information or catalogs, contact Matt and Ann Syler, Syler Sales Management, Inc., Route 2, Box 35, Burton, Texas 77835, phone 713/289-4400 or Tim Willett, phone 713/098-0456; or Scott Syler, Syler Bros. Ranch, Route 3, Box 351, Athens, Texas 75751.

Classifieds Sell Equipment

DUST A ATOR

WE DUST 'EM DAILY — WE DUST 'EM DAILY

FLY PROBLEMS? GET DUSTACATOR!
EYE PROBLEMS? GET DUSTACATOR!
LICE PROBLEMS? GET DUSTACATOR!
TICK PROBLEMS? GET DUSTACATOR!

ABSOLUTELY THE BEST PEST CONTROL SYSTEM AVAILABLE

PAT. NO. 3,941,096

IN USE SINCE 1974

Livestock dusting while licking at base of mineral blocks supported in metal cage under lid. Cattle dust face and head area then sling dust over rest of body to rid herd of horn fly, lice and ticks. DUSTACATOR will greatly reduce face flies and the incidence of pink eye.

MANN ENTERPRISES, INC. *Manufacturer - Distributor*

$167.50 plus $30.00 Frt. & Handling (Shipping Wt. 150 lbs.) Reg. $245.00

P. O. Box 444 — 222 E. Front St. — Waterville, Kansas 66548

Telephone 913-785-2117 - Evenings

Name _____
City _____ State _____ Zip _____
Phone A/C( ) _____

Dealers Wanted

The 3rd Annual Futurity and Red McCombs Florida Texas Longhorn Sale

at the Ranch — Johnson City, Texas

10:00 a.m. - The 3rd Annual Heifer Futurity Judging

Featuring 50 consignments from the leading and most reputable bloodlines.

11:00 a.m. The Heifer Futurity Sale

Offering 150 lots consisting pri[illegible]

Auctioneer: [illegible]

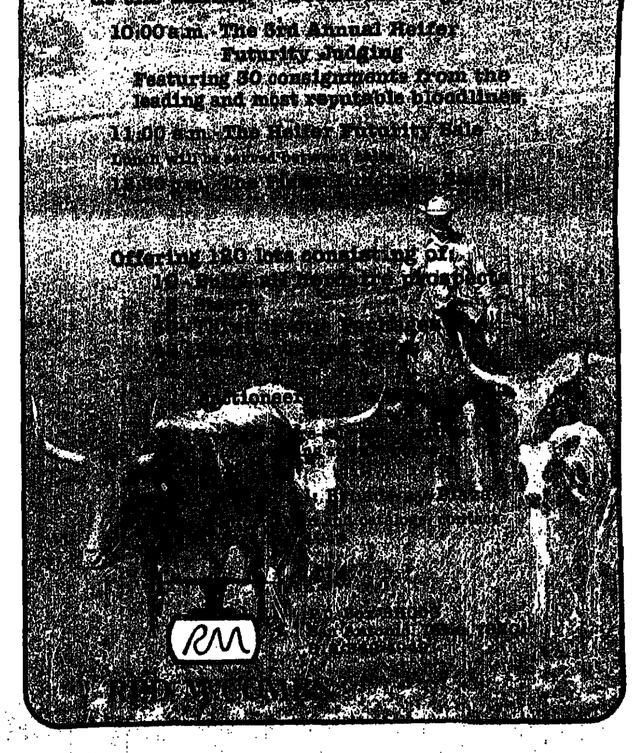

America's First Beef Breed

SANTA GERTRUDIS BREEDERS INTERNATIONAL

BOX 1257 · KINGSVILLE, TEXAS 78363

We like 'em GENTLE

We don't want any of those "fence-climbing run-aways," in fact nobody does . . . that's why we won't have one on the place and we make sure you don't end up with one when you come to Santa Elena.

SANTA ELENA Ranch, Incorporated

VL

Steve Allen, Manager
Phone: 713/348-6897
Route 2, Box 220
Madisonville, TX 77864

8-17/20—COBA, A.I. and Palpation School, Tyler, TX
8-22—BBU Field Day, Whitworth Ranch, Pulaski, TN
8-22—Northeast Texas Simmental Open Show & Halter Sale, Hunt County Fair, Greenville, TX, Sale 1 p.m., Show time to be announced
8-24/27—Equine Reproduction Management Clinic, Tarrant County Jr. College, Ft Worth, TX
8-26/27/28—Brahman Clinic VII, Astro Village Hotel, Houston, TX, S/M World Sales
8-28/29—National Jr. Chianina Heifer Show, Lawton, OK
8-29—Brahman Clinic VII Sale of Sales, Houston, TX, S/M World Sales
8-30—Wittenburg, Bolling, Hendricks Joint Beefmaster Production Sale, San Antonio
9- 5—Leo Jasik's LJ Bar Beefmaster Production Sale, Pleasanton, TX
9- 5—Best of the 80's Red Brahman Prod. Sale, Wills Point, TX, S/M Lionel Chambers & Richard McRae
9- 5—Mirasflores Ranch Fullblood Festival of Select Simmental Females, Brenham, TX
9- 7—Cuarenta Ranch Beefmaster Prod. Sale, Muldoon, TX
9-12—Central States Beefmaster Breeders Assn. Sale, Tulsa, OK
9-14/17—COBA A.I. and Palpation School, Tucson, AZ
9-19—Southeastern Beefmaster Breeders Assn. Sale, Jackson, MS
9-19—Back Forty/Oakes-Keller Angus "Red Carpet" Sale, Vici, OK, S/M James Danckas & Assoc.
9-21/24—Equine Reproduction Management Clinic, Tarrant County Jr. College, Ft Worth, TX
9-25—2nd International Chianina Futurity Show & Sale, Oklahoma City, OK, S/M Dub Venable, Inc.
9-26—Live Oak County Beefmaster Breeders Assn. 3-in-1 Sale, Three Rivers, TX
9-26—Ozark Classic Limousin Sale, Gravette, AR, S/M American Cattle Services
9-28/29—Shelton Ranches Horse Sale, Kerrville, TX
9-29—Leo Jasik's LJ Bar Beefmaster Prod. Sale, Pleasanton, TX
9/30-10/1—21st Annual BBU Convention, Marriott Hotel, San Antonio, TX
10-1/2—2nd International Chianina Futurity Show & Sale, Oklahoma City, OK, S/M Dub Venable
10- 2—BBU EXP '81, Joe Freeman Coliseum, San Antonio, TX
10- 3—Walker White Beefmaster Prod. Sale, La Mansion del Norte, San Antonio
10- 3—Wesson Cherokais Production Sale, Koshkonong, MO, S/Mgr. Buzz Garev
10- 5—Pioneer Santa Gertrudis Assn. Sale, Kerrville, TX
10-5/8—Equine Reproduction Management Clinic, Tarrant County Jr. College, Ft Worth, TX
10- 6—Connally Ranches Santa Gertrudis Sale, Floresville, TX
10- 7—Briggs Ranches Santa Gertrudis Prod. Sale, San Antonio, TX
10- 8—Nine Bar-San Jose Joint Santa Gertrudis Prod. Sale, Pleasanton, TX
10-8/10—Paint Horse Convention, Atlanta, GA
10- 9—3rd Annual Tops in Tulsa Chianina Sale, Tulsa, OK, S/M Dub Venable, Inc.
10- 9—Layton Adams Beefmaster Prod. Sale, Beeville, TX
10-10—McKellar Ranch Brahman Fall Female Sale, Mt. Pleasant, TX
10-10—King Ranch Santa Gertrudis Annual Prod. Sale, Kingsville, TX
10-10—BBU Field Day, Diamond Lazy J Ranch, Lexington, TX
10-11—Happy Valley Red Brahman Prod. Sale, Hallsville, TX, S/M Lionel Chambers & Richard McRae
10-12—Bear Creek Farms Beefmaster Prod. Sale, Franklin, TN
10-13—Alexander Ranch Simmental Prod. Sale, DeKalb, TX
10-15—Diamond T Brahman Prod. Sale, Bay City, TX, S/M Lionel Chambers & Richard McRae
10-16/17—Rio Vista Simmental 5th Annual Futurity & Sale, San Antonio, TX
10-16—4th Pass Cattle Co. Chianina Sale, Stephenville, TX, S/M Dub Venable

FOR SALE
BEEFMASTER COWS
12 Pairs - 8 Breds
All BBU Certified — Reasonably Priced
MORELAND BEEFMASTERS
Billy Ray or W. R. Moreland
Rt. 1, Box 19A - Burnet, Texas 78611
512/756-2511

10-16—Southwest Region Chianina Show, Dallas, TX, in conjunction with the Texas State Fair
10-17—Barfield Farms Beefmaster Production Sale, Immokalee, FL
10-17—George's Creek Ranch Simmental Production Sale, Cleburne, TX
10-17—Catati-Sansom Limousin Prod. Sale, Yoakum, TX
10-19—The Confederacy Beefmaster Sale, Tampa, FL
10-19—Yowell Polled Hereford Prod. Sale, Killeen, TX
10-19/23—COBA A.I. and Palpation School, San Angelo, TX
10-20—SEBBA "Cowman Bull Sale," Bartow, FL
11-21—Hankins Bros. Quarter Horse Sale, Joe Freeman Coliseum, San Antonio, TX
10-21—Double U Ranch Hereford Bull Sale, Post, TX
10-22—Diamond C Simmental Fall Bull Sale, Stephenville, TX
10-23—First Annual Bluebonnet Brangus Invitational, Brenham, TX
10-23—"Miss Bluebonnet" Brangus Sale, Brenham, TX
10-23—Windy Acres "Genetics for the 80's" Brangus Sale, Brenham, TX
10-23—The Central Texas Beefmaster Breeders Sale, Lampasas, TX
10-23—2nd Great Bred Chianina Cow Sale, Atkinson, IL, S/M Dub Venable
10-24—Willow Springs "Heart of the Herd" Brangus Sale, Burton, TX
10-25—T&H (Tindol & Hendricks) Cattle Co. Beefmaster Prod. Sale, George West, TX
10-26—Boss Polled Hereford Prod. Sale, Christoval, TX
10-28/29—COBA A.I. and Palpation School, Oklahoma City, OK
10-27—Lee Campbell Hereford Ranch Bull Sale, Dublin, TX
10-31—George Simmons' Beefmaster Prod. Sale, Charleston, MO
10-31—Central Texas Polled Hereford Sale, Clifton, TX
11- 2—Burch Angus Ranch Genetic Performance Sale, Mill Creek, OK

MILLER RANCH 1st Annual
QUARTER HORSE PRODUCTION SALE
Sunday - 1:00 p.m.
At the Ranch
Sunday - MAY 3, 1981 - Rhome, Tx.

SELLING 100 HEAD of the Finest SKIPPER W BRED HORSES IN THE NATION

MARE POWER

We will be selling approximately 60 head of the finest Skipper W bred broodmares in the country. Daughters of SKIPA STAR, SKIPPER'S SMOKE, SPOT CASH, SKIPADOR, SKIP FARE, SKIPITY SKIP, SHEIK'S REVIEW, SKIP ONE SKIP, SKIPPER DELL, SKIP ALERT, SOCIAL REWARD and SKY COUNT.

SELLING SONS OF:
SKIPPER'S KING
SKIP'S COUNT
SKIPA STAR
DOUBLE DANCER

SELLING MARES BRED TO:
SKIPA'S PAWNEE STAR
SKIP ONE SKIP
SKY COUNT
SKIP DIAL

SELLING DAUGHTERS OF:
SKIPA STAR
SPOT CASH
SKIPADOR
SKIPITY SKIP
SHEIK'S REVIEW
SIR BARTON
SKIP'S BEST
SHU BHU LEVIS
SKY COUNT
PAWNEE'S HAWK
SKIPPER'S SMOKE
SKIP O BAR
SKIP FARE
SOCIAL REWARD
SKIP BARETTE
SKIP ONE SKIP
SKIPPER DELL
SIR GUM
SKIP ALERT
BAY BAR'S SKIPPER

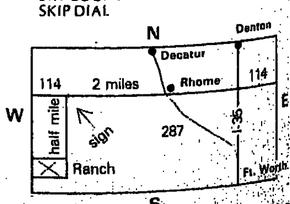

For Information and Sales Catalog Contact:
MILLER RANCH
P. O. Box 433 - Rhome, Texas 76078
817/489-2520 or 489-2441
Auctioneers: Ike Hamilton and Bob Plummer

Special Added "Top Dollar" Sale Apr. 30 At Ft. Worth Stockyards

(CONT. FROM PAGE 1)

in conjunction with the regular Thursday cattle sale.

Odd lots will start selling at 9 a.m. and groups at 10 a.m.

"Top Dollar" sales draw many bunches of top quality, uniform steers, bulls and heifers of Hereford, Angus, Charolais and crossbreds. These special sales also attract many buyers looking for cattle suitable for pre-conditioning, grazing or feedlots.

Tape recorded news of the Fort Worth Stockyards markets is available any time by calling 817/624-7451.

To make consignments to this special "Top Dollar" sale contact any of these full-time, full-service commission firms: Carson Commission Co., 817/624-3191; Leon Ralls Livestock Commission Co., 817/624-2121; John Clay & Co., 817/624-1300; Farm & Ranch Commission Co., 817/624-2161; Farmer-Kutch Commission Co., 817/624-2176; or Foley-Allen Commission Co., 817/626-3761. Information is available by calling Fort Worth Stockyards, 817/624-3101.

Custom Applicator

(CONT. FROM PAGE 1)

applicator safety practices at the Texas A&M University Research and Extension Center. The location is 17360 Coit Road in Dallas.

Key presentations include "Blending Safely" by David Bixby of The Sulphur Institute and "Overview of Regulatory Affairs Affecting the Fertilizer Industry" by Ford West of The Fertilizer Institute. There will also be, along with safety, extensive custom applicator demonstrations in the afternoon.

The school is open to all interested parties. For more information contact Billie Barnes, TPFI, 8305-A Shoal Creek Blvd., Austin, Texas 78758; (512) 459-1321.

Feeders Weak, Lower, Hogs Ruled Steady at Fort Worth

Fort Worth, Apr. 20 (F-S) — Receipts 900. Slaughter cows steady to .50 lower; few slaughter bulls steady. Feeder steers and steer calves steady to weak, instances 1.00 lower on fleshy yearlings. Feeder heifers and heifer calves 1.00-3.00 lower. Demand moderate; trading fairly active. Slaughter cows: utility 2-3 40.00-46.25 canner 40.00-46.00 cutter 35.00-40.00. Bulls: yield grade 1 1250-1950 lbs 53.00-58.50. Feeder steers: medium frame 1: 175-275 lbs 90.00-116.00; 400-500 lbs 75.00-79.00; 500-600 lbs thin lots 68.00-72.50. Medium frame 1 bulls: 500-600 lbs 63.00-68.50. Large frame 1: 350-500 lbs 72.00-76.00. Large frame 2: 500-675 lbs 60.00-65.00. Feeder heifers: medium and large frame 1: 400-500 lbs 63.00-66.00; 500-600 lbs 60.00-66.00; 600-700 lbs 58.00-63.00. Cow calf pairs: medium frame 1 4-8 year old cows with small calves 550.00-640.00 per pair. Aged pairs 485.00-550.00 per pair.

Hogs 600: steady. US 1-2 200-230 lbs 38.00-38.50. US 1-3 200-250 lbs 37.50-38.00. US 2-3 200-275 lbs 37.00-37.50. Sows steady. US 1-3 300-600 lbs 34.00-35.00. Boars 300-700 lbs 28.00. 190-260 lbs 31.00.

FOLEY-ALLEN COMMISSION CO.
817/626-3761
Sellers of
CATTLE • HOGS • SHEEP
Room 109 • Livestock Exchange Bldg. • Fort Worth, TX 76106
This Group Gives You 196 Years Combined Experience In Livestock Sales

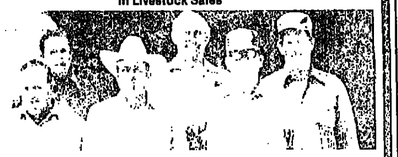

HUB CARTER 817/292-2583 CATTLE
GARY ALLEN 817/282-2002
LARRY SMITH 817/523-4549
JIM BOB WILLIS 817/838-2220
WELDON WADSWORTH 817/295-2697
DOC WILBANKS BOYD, TEXAS 817/433-2923 HOGS
Let Us Handle Your Consignments to the Special Stocker Feeder Sale, April 30.

BILL ADDIEWAY
Your Commission Man At Fort Worth Stockyards Since 1926 Welcomes His Customers To Join Him In His Association With
LEON RALLS LIVESTOCK COMMISSION
Consign Now To the April 30 Stocker/Feeder Sale
817/624-2121 off. 927-8037 res.

FARM & RANCH
LIVESTOCK COMMISSION COMPANY
LIVESTOCK EXCHANGE BUILDING
FORT WORTH, TEXAS 76106
OFFICE 817/624-2161
CONTACT US NOW TO CONSIGN CATTLE TO THE SPECIAL APRIL 30 SALE
Hilton Kutch 817/237-1022
Bill King 817/838-0995

"Your Complete Livestock Service"
LEON RALLS LIVESTOCK COMMISSION
Contracting
Appraising
Selling
Order Buying
Consign Now To the Apr. 30 Stocker-Feeder Sale
131 L. Exchange, Suite 107 Fort Worth, TX 76106
LEON RALLS LIVESTOCK COMMISSION
817/624-2121
CATTLE HOGS
Leon Ralls 817/624-2891 | George Seely 817/645-2234 Justin, Texas | Bill Addiewy 817/927-8037 | David Jewell 817/237-0402 | Jerry Coffey 817/626-5787

L.S. LONGHORNS
JUNE 6, 1981 - FORT WORTH, TEXAS
L S INVITATIONAL CLASSIC
10:30 AM - BILLY BOB'S TEXAS
A select offering of some of the most outstanding Texas Longhorn cows ever offered at public auction from the top breeders in the United States
L S TEXAS LONGHORN INVITATIONAL CLASSIC
L S Longhorns Production Sale
1:00 PM — Fort Worth Stockyards Arena
100 Registered Texas Longhorns
65 COWS - mostly pairs & bred back
30 BRED HEIFERS or calves at side
5 HERD BULLS
10 TROPHY STEERS
plus from Sundown Ranch
50 - ½ Longhorn Roping Steers
150 - F1 Texas Longhorn females with ⅜ calves at side
5 - Buffalo
For catalogues and information, contact:
LARRY P. SMITH, P.O. Box C, Crowley, TX 76036 • 817-297-1142

Special Added . . . "TOP DOLLAR"
Stocker-Feeder Sale
At Fort Worth Stockyards, Fort Worth
THURSDAY, APRIL 30, 1981 - 9:00 A.M.
EXPECTING 1,500-1,700 HEAD
ODD LOTS START SELLING AT 9:00 A.M., GROUPS AT 10:00 A.M.
Consign To Any of These Full-Time, Full-Service Commission Firms:
CARSON COMMISSION CO. 817/624-3191
LEON RALLS LIVESTOCK COMM. CO. 817/624-2121
JOHN CLAY & CO. 817/624-1300
FARM & RANCH COMMISSION CO. 817/624-2161
FARMER-KUTCH COMMISSION CO. 817/624-2176
FOLEY-ALLEN COMMISSION CO. 817/626-3761
Fort Worth STOCKYARDS 817/624-3101
Tape Recorded Market News for the FORT WORTH MARKET AVAILABLE BY CALLING 817/624-7451
CATTLE SELL EVERY MONDAY THRU THURSDAY AT 9:00 A.M.
HOGS SELL EVERY MONDAY THRU THURSDAY AT 8:00 A.M.

Premier Santa Gertrudis 29th Annual Spring Sale May 2, Waxahachie

Waxahachie, Texas — The 29th Annual Premier Spring Sale of the Premier Santa Gertrudis Association will be held Saturday, May 2nd, beginning at 10:30 a.m., at the Waxahachie Livestock Commission Co.

Selling will be more than 100 lots of Quality "S" Santa Gertrudis cattle.

Bob Patton of Meridian is sale chairman.

The Brookside Inn on Interstate 35E at Brookside Road, phone 214/937-8223, is sale headquarters where a pre-sale party will be held May 1, at 7:30 p.m. Joe Marchman, Premier President, will discuss benefits of embryo transplant.

Bill Jordan of Hempstead will be the auctioneer.

Dallas-Fort Worth Airport is approximately 45 minutes from the sale site.

Consignors to the 29th Annual Premier Spring Sale are: Amis Tres Vegas Ranch, Gordon Bess, Dewight Bingham, Briggs Ranches, Brittany Hollow Ranch, Ed Bullman-Fair Oaks Ranch, Campbell Ranch, Connally Ranches, Cripple Creek Ranch, Jack Dean, Doug Fain Ranches, 4 Duce Ranch, El Colina Ranches, Charlie Emerson, GM Farms — William E. Gipson, Joe Graves — Rush Creek Ranch, Jimmy Gilbert — Scurry-Rosser FFA, Joe Marchman Ranches, John Martin Bob Patton — Five P Ranch, Tommy Riggs — *Scurry-Rosser FFA, San Jose Cattle Company*, Sherburne & Diane Sentell, Wylie Taliaferro — Double TT Ranch Wagon Wheel Ranch, Wasson Ranches, Dan Wendt and John Wilson.

For more information, contact: Sale Chairman Bob Patton, Route 2, Box 1235, Meridian, Texas 76665, phone 817/364-2395.

Factors in Market Strength Cited

(CONT. FROM PAGE 1A)

marketing by cattlemen.

This was pointed out by J. W. (Bill) Swan, president of the National Cattlemen's Assn., as he commented on an increase of several dollars per hundredweight in fed cattle prices during the past few weeks.

NCA and analysts with Cattle-Fax, the market analysis service associated with NCA, cited these factors in the market improvement:

1. More aggressive beef featuring by retailers in the major markets, lower average retail prices and better beef movement. Earlier, representatives of NCA and affiliated associations called on supermarket companies to urge stepped up beef featuring.

2. The U.S. Department of Agriculture issued a special "food alert" on meat supplies and urged consumers to take advantage of what could be the lowest retail prices of the year. NCA had asked USDA to point out that meat supplies were larger and beef prices considerably lower than previously forecast.

3. NCA news and background information for the major media, citing this spring's meat supply and price situation. This helped show the public that now is a favorable time to buy beef.

4. Special advertising and merchandising campaigns by the Meat Board's Beef Industry Council and state beef councils in some of the bigger cities, showing consumers how to "Make Ends Meat, with the Good Taste of Beef."

5. Declining fed cattle numbers and the beginning of a trend to lighter average weights of cattle. This has helped offset the continued large supplies of competitive meats.

6. Feeders have been getting more current in their marketing, and there are fewer over-fed cattle. This situation brought improvement in cattlemen's bargaining position and enabled them to get a better share of the available beef dollar than they have had for several months. Cattle-Fax and NCA's Marketing Committee have continued to stress the value of timely marketing.

For most cattlemen, prices still are below the cost of production, Swan said, so the cost-price squeeze continues. He and Cattle-Fax analysts said that what happens to the market in coming weeks will continue to depend in large measure on timely sale of market-ready cattle. The lack of "currentness" in marketing, and a resulting weakened bargaining position, have been major factors in cattle price weaknesses for several months. The problem has been particularly acute because of the record large total meat supplies.

Indications are that there will be ample supplies of meat during 1981, with much marketing in coming weeks when supplies may be somewhat smaller, will be especially important, Swan said.

No 1980-Crop Corn, Sorghum Deficiency Payments Announced

Washington — The U.S. Department of Agriculture will make no deficiency payments on the 1980 crops of corn and sorghum, according to Edward Hews, acting administrator of USDA's Agricultural Stabilization and Conservation Service.

The number of restaurant diners who request doggie bags to take home the leftovers exceeds by 9.2 percent the entire canine population of the United States.

29TH ANNUAL

The premier SANTA GERTRUDIS ASSOCIATION SPRING SALE

MAY 2nd - 10:30 a.m.
At the Waxahachie Livestock Commission Co.
WAXAHACHIE, TEXAS

OVER 100 LOTS OF QUALITY "S" CATTLE

Consignors to the 29th Annual Premier Spring Sale

AMIS TRES VEGAS RANCH
GORDON BESS
BRIGGS RANCHES
BRITTANY HOLLOW RANCH
ED BULLMAN — FAIR OAKS RANCH
CAMPBELL RANCH
CONNALLY RANCHES
CRIPPLE CREEK RANCH
JACK DEAN
DOUG FAIN RANCHES
4 DUCE RANCH
ED COLINA RANCHES
CHARLIE EMERSON
GM FARMS — WILLIAM E. GIPSON
JOE GRAVES — RUSH CREEK RANCH
JIMMY GILBERT — SCURRY-ROSSER FFA
JOE MARCHMAN RANCHES
JOHN MARTIN
BOB PATTON — FIVE P RANCH
TOMMY RIGGS — SCURRY-ROSSER FFA
SAN JOSE CATTLE COMPANY
SHERBURNE & DIANE SENTELL
WYLIE TALIAFERRO — DOUBLE TT RANCH
WAGON WHEEL RANCH
WASSON RANCHES
DAN WENDT
JOHN WILSON
DEWIGHT BINGHAM

AIRPORT
Approximately 45 min. from D/FW

SALE HEADQUARTERS
BROOKSIDE INN
Interstate 35-E
Brookside Road
214/937-8223

AUCTIONEER
BILL JORDAN
Hempstead, Texas

SALE CHAIRMAN
BOB PATTON
817/364-2395
Route 2, Box 1235
Meridian, Texas 76665

DAVIS Custom Breeding Service

LET US BOARD & BREED YOUR CATTLE ARTIFICIALLY TO THE BULLS OF YOUR CHOICE

EXOTIC CATTLE
For Sale At All Times

Polled Chianina, Full Blood Simmental and some outstanding Pinzgauer. Also some super Club Calves, mostly Chianina

$2.75 per day for Heifers and Dry Cows
$3.25 per day for Cows with Calves

MR. JEAN DAVIS
Rt. 4 - Box 232
Granbury, Texas 76048
817/573-3739

STEVE MUNDAY

JIM KELLEY

TSCRA Announces New Staff Appointments

Fort Worth, Don C. King, secretary-general manager of Texas and Southwestern Cattle Raisers Association, has announced the promotion of Steve Munday and Jim Kelley, each to the position of administrative assistant.

Munday, an eight-year veteran of the Association, previously served as editorial director of The Cattleman magazine and for the past three years as TSCRA news director. In his new position, Munday will have the responibility of media and government relations.

Kelley, who has worked for the Association for four years as a livestock fieldman for The Cattleman magazine and most recently as TSCRA membership chairman, now has the increased responsibility of all membership services and convention/trade show coordinator.

King said that both Munday and Kelley have performed their respective duties in a highly proficient manner and have proved themselves able to assume these additional responsibilities. King further stated he felt that the Association was fortunate to have these two extremly capable young men on the staff.

Diamond M Brangus Sale at Simonton Set For May 2

Simonton, Tx. — The Diamond M Acres Registered Brangus "Sale of the Eighties" will be held Saturday, May 2, 1981. Sale time is 1:00 p.m. at the ranch at Simonton, Texas.

The sale will feature the DMA Champ bloodline and many proven females. The sale offering includes 33 females with the pedigree and performance of champions. Also selling will be 5 bred heifers carrying the service of "Signal", the 1981 International Grand Champion; 8 open heifers, 10 bred cows and 10 pairs including daughters of DMA Champ 300; and 3 sons of "533" and "700".

Auctioneer will be Ruben Reyes. For information contact the sale management, P&F Cattle Co., P. O. Box 807, Bellville, Texas 77418, 713/865-3416; or Diamond M. Acres, Don E. McMahon, owner, P. O. Box 22738, Houston, Texas 77027, 713/623-8660 or E. C. Baranowski, Jr., Manager, Box 64, Simonton, Tx. 77476, 713/346-1459 or 533-9922.

Sign on dress shop window: Wedding gowns for all occasions.

Metroplex, Texas East Polled Hereford "Joint Outing" May 9

Marshall — Texas East and Metroplex Polled Hereford associations will host a "joint outing" for all members and friends on May 9 at the home of Don and Ruby Hawthrone near Marshall.

Activities will begin at 11 a.m. that Saturday morning and end when everyone is ready to call it "quits."

Hawthorne Ranch is located three miles south of Interstate 20 on Highway 43, outside of Marshall. Hawthorne Polled Herefords sign marks the main entrance.

Reservations can be made at the Ramada Inn in Marshall, personally or by calling Don and Ruby Hawthorne, 214/935-2804.

1980 Wool Payments Estimated $36 Million

Washington — Sheep producers will receive about $36 million in federal incentive payments on the wool they sold in 1980, a U.S. Department of Agriculture official said recently. This compares with $32 million paid last year on 1979 marketings. Edward Hews, acting administrator of USDA's Agricultural Stabilization and Conservation Service, said the current shorn wool support price is $1.23 per pound but the 1980 national average market price for shorn wool was 88.1 cents a pound, a difference of 34.9 cents.

ATTENTION
RANCHERS & CATTLEMEN
Sonny Roberts has set a
SPECIAL COW & HEIFER SALE
Saturday - 1:00 P.M.
MAY 2, 1981 at the
MINERAL WELLS STOCKYARDS
Mineral Wells, Texas
ON CLOSED CONSIGNMENT OF THE FINEST CATTLE EVER TO HIT NORTH TEXAS.

APPROXIMATELY 1,500 HEAD WILL BE OFFERED

All cattle will be blood tested in Mineral Wells with age on shoulder and months bred on hip. All 2 year old cattle are calfhood vaccinated.

HERE'S WHAT WILL BE OFFERED:
120—2 year past Brangus heifers bred to Hereford bulls
400 Santa Gertrudis Hereford crosses, over 2 year bred to Hereford bulls
650 mixed cows, some with calves at side and remainder guaranteed safe in calf
147—over 2 year old F-1 crosses bred to Hereford bulls
150—3 year old Brangus cows calving with 2nd calves

For more information call
Sonny Roberts
Mineral Wells Stockyard
Office 817/325-3373 • Home 817/647-1694

Be at the biggest cow & calf closed consignment sale in history on Saturday, May 2 at Mineral Wells Stock Yard. If coming by air, let us know and we'll pick you up.

LONE STAR EXPERIMENTAL FARM
Nacogdoches, Texas
DISPERSAL
SALE-BY TREATY
Call:
Boyd Foltyn 713/569-0991
Joe Wright 713/564-3711

170 HEAD 5 yr. old Brahma-Angus F-1's with calves bred to Dudley Bros. Hereford Bulls.
120 HEAD coming 2 yr. old Brahma-Angus Heifers from famous Alabama herd of 1200 to 1400 lb. Cows bred by Stewart Brahma Bulls. Heifers put with Dudley Bros. Hereford Bulls March 1st.
300 HEAD Brahma-Hereford F-1's with calves - coming 4's - 2nd calf crop.

All cattle calfhood vaccinated for bangs

TEXAS FARM PRODUCTS COMPANY
Box 9 - Nacogdoches, TX 75961
Manufacturers of Lone Star Feeds, Fertilizers, Animal Health Products, Pet Foods

High C Ranch
COMPLETE HEREFORD DISPERSION
MONDAY, MAY 11, 1981
At the Ranch 3 miles North of McALESTER, OKLA. on U.S. Hwy. 69
SELLING 65 COWS WITH CALVES
Featuring the get and service of
☆ SS TITAN 7777 — 1979 DENVER CHAMPION
☆ BLR CL1 DOMINO 5019 "LERCH" — Sire of "DAVID"
Plus 25 Fancy Heifers Bred to "Centennial"
The 1981 Denver Champion
ALSO SELLING 40 SOUND 2½ YEAR OLD BULLS

Hereford C Ranch
Buddy Gaberino — Jimmy Gaberino
McAlester, Oklahoma
918-423/5786 or 918-423/4111

Guy Shull, Secretary
Oklahoma Hereford Assn.
P. O. Box 160
Elgin, Oklahoma 73538
405/492-4315 or 492-4706
Randy Ward - McAlester, Ok.
918/423-3960

Hub Of Texas Angus All-Female Sale May 9 In Waco

Waco — The Hub of Texas Angus Association All-Female Sale will be held in the Heart of Texas Fairgrounds here on Saturday, May 9, beginning at 1 p.m.

Selling will be 60 Angus females, either bred or with calf at side and show heifer prospects.

There will be two special features: complimentary lunch; and the auction of a heifer show prospect donated by Don Joy and James Lilly with proceeds to go toward improvements within the Hub of Texas Angus Association.

Sale chairman is James Lilly, 4121 Gorman, Waco, Texas 76710, phone 817/754-5115.

The Texas Angus Association, 233 North Judkins, Fort Worth, Texas 76111, phone 817/831-2641 is sale manager, and may be reached for further information and sale catalogs when available.

-o-

New Division Set In All-American Angus Futurity

Tom Burke, Chairman, and Joe Bill Meng, Manager, have announced that at a recent meeting of the All-American Angus Breeders' Futurity Executive Committee it was decided to introduce a cow-calf division. There will be no age limit, and two classes.

One class will be cows with a natural calf at side, dropped on or after January 1, 1981. The other class will be cows with embryo transfer calves dropped on or after January 1, 1981. From the winner of each of the previous two classes, the Grand Champion Cow will be selected, and will then compete for the title of Supreme Champion of the Show.

Two new divisional championships will be added to the 1981 Futurity. These will result from dividing the current Junior Champion division into an Early Junior Champion and a Late Junior Champion.

The 1981 All-American Angus Breeders' Futurity is scheduled for August 3 and 4 at the Kentucky Fair and Exposition Center at Louisville, Kentucky. Entries are already pouring in, with record entries anticipated. You still have time to make your cattle eligible for the 1981 Show by contacting: Joe Bill Meng, Manager, Route 3, Box 187, Bowling Green, Kentucky 42101. Phone: 502/529-3421.

----o----

Hides & Offal

Des Moines, Apr. 16 (F-S) — The value of hide and offal from the average 1,000 pound steer for the week ending April 17, was estimated at 6.39 per 100 pound live weight compared with 6.56 the previous week and 5.46 a year ago.

GENERAL JJ PATTON
His Calves Are Creating Excitement Throughout The Breed.
SEMEN AVAILABLE
ANGUS BULLS FOR SALE
Yearlings & 2-Year-Olds
Visit Us Anytime
You are welcome•Inquires Invited
CONTACT
KEN CONWAY, Manager
P. O. Box 28 — Briggs, TX 78608
512/489-2294
RJ RANCH
Ray & Jackie Plumb
Owners

HOME OF
Sayre Patriot
Hales Emulous 361
Ankonian Dynamo 72065
Biffles Marshall 632
Angus Acres Bandolier 78K
SEMEN AVAILABLE
CONTACT:
DEEP DOWN ANGUS RANCH
Rt. 2, Bluffdale, Texas 76433
817/823-6823
MR. and MRS. GEORGE M. YOUNG - OWNERS
DALE OVERPECK - MANAGER
You are invited to stop by the ranch anytime. Located 3½ miles Southwest of Paulsy, Texas.

PECAN VALLEY
and
RIVER OAKS RANCHES
MATURE ANGUS COWHERD OFFERING - PHASE II
Saturday - 12:30 P.M.
MAY 2, 1981
at the Pecan Valley Ranch
MEXIA, TEXAS
SELLING 70 LOTS
Featuring the
MATURE COW HERD
45 PAIRS - Quality Matrons with outstanding calves by side - 12 by Patriot!
25 BRED HEIFERS - A powerful set of young females safe-in-calf.

PATRIOT
Featured Service Sire

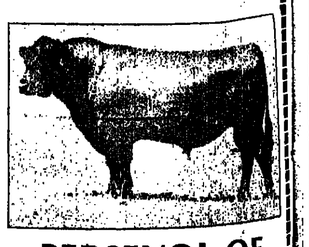

PERSEVOL OF CRAGIE
Sire of Garney Seminole
Featured Service Sire

For catalogs and information contact:
O'Bryan Sales Service
Rt. 2, Angus Lane, Tuttle, Okla. 73089
405/392-4314 or 4317
If no answer, call 800/824-7888, ext. M2688

Pecan Valley Ranch
Fanny Brown Childers
Larry Brown
Route 2
Mexia, Texas 76667
817/739-3175

River Oaks Ranch
A. J. Hall
Route 2, Box 2890
Belton, Texas 76513
817/939-1148 or
817/947-5169

Graham's 77 Ranch Angus Sale May 11 At Wichita Falls

Wichita Falls, Texas — George W. Graham, owner of "77" Ranch, Sale Manager Phil Ljungdahl of Dodge City, Kan., Consultant Pat O'Bryan of Tuttle, Okla., and auctioneers Ray Sims and John Brandon will conduct George Graham's 77 Ranch "Super Select Angus" all-female sale on Monday, May 11, 1981, beginning at 12:30 p.m. at the ranch at Wichita Falls.

Selling will be 89 lots of "Super Select Females" from the very foundation of the "77" Ranch herd of top performance females, including 10 open heifers, several of which are excellent show prospects; 40 bred heifers from top producing families and bred to nationally famous sires; and 39 very select young cows, most of which will have calves at side and be rebred or with breeding privilege.

Graham said, "This is the most important female offering in our 30 years in the Angus business."

To bring more valuable genetic input into his breeding program, Graham's A.I. program has brought the service of the following great sires into the herd and sale offering: Sir WM Warrant, 1981 National Western Grand Champion; Ankonian Sentry, 1980 National Western grand champion; Ken Caryl Mr Angus 8017, 1979 National Western Grand Champion; Sayre Patriot, 1978 National Western Grand Champion and already sire of many champions; Blacklock Mc Henry 13Y "Great Northern," international grand champion and sire of champions; Byergos Black Revolution 36, sire of many champions the past three years; Lemar Eileenmere Lad 549 "Sky-

(CONT. ON PAGE 4B)

Pecan Valley, River Oaks Angus Sale May 2 At Mexia

Mexia, Texas — Fanney Brown Childers and Larry Brown of Pecan Valley Ranch, and A. J. Hall of River Oaks Ranch will host a mature cowherd offering, Phase II, on Saturday, May 2, 1981, beginning at 12:30 p.m., at the Pecan Valley Ranch at Mexia.

Selling will be 70 lots featuring the mature cow herd of 45 pairs of quality matrons with outstanding calves at side 12 of which are by Patriot; and 25 bred heifers, a powerful set of young females safe in calf.

Information is available from Pecan Valley Ranch, Fanney Brown Childers, or Larry Brown, Route 2, Mexia, Texas 76667, phone 817/739-3175; River Oaks Ranch, A. J. Hall, Route 2, Box 2890, Belton, Texas 76513, phones 817/939-1148 or 817/947-5169; or Pat and Norma O'Bryan, O'Bryan Sales Service, Route 2 Angus Lane, Tuttle, Oklahoma 73089.

The Hub of Texas
Angus Association
ALL-FEMALE SALE
Saturday - 1:00 p.m.
MAY 9, 1981
at the Heart of Texas Fairgrounds
WACO, TEXAS
SELLING 60 LOTS
Bred or With Calves at Side
Two Special Features
☆ 1 Complimentary Lunch Will Be Served
☆ A Show Heifer Prospect Will be Auctioned (Donated by Don Joy and James Lilly). Proceeds go towards improvements within Hub of Texas Association.
Sale Manager
TEXAS ANGUS ASSOCIATION
233 N. Judkins
Fort Worth, Texas 76111-817/831-2641
Sale Chairman
James Lilly — 817/754-5115
4120 Corman — Waco, Texas 76710

GEORGE GRAHAM'S "77" RANCH
"SUPER SELECT ANGUS"
ALL FEMALE SALE
Monday 12:30 p.m. MAY 11, 1981 At the ranch WICHITA FALLS, TEXAS
77 Ranch has made 3 BIG STEPS For Super Performance
"BIG GEORGE" Edicators Black Gold 68
"BIG TIME" Premier Big Time
"BIG SPARK" Happyvale Spark 144L
HAPPYVALE SPARK 144L
Our Great Young Canadian Bull Is Now In Texas
SEE HIM SALE DAY
Selling 89 Lots of "Super Select Females"
From the Very Foundation of Our Cow Herd of
TOP PERFORMANCE FEMALES
10 Open Heifers — Several Excellent Show Prospects
40 Bred Heifers from Top Producing Families and Bred to Nationally Famous Sires
39 Very Select Young Cows — Most will have calves at side and rebred or with breeding privilege
"THE MOST IMPORTANT FEMALE OFFERING IN OUR 30 YEARS IN THE ANGUS BUSINESS"
To bring even more valuable genetic input into our breeding program, we have with the A.I. program brought the service of these great sires into our herd and sale offering:
SIR WM WARRANT, ANKONIAN SENTRY, KEN CARYL MR ANGUS 8017, SAYVE PATRIOT, BLACKLOCK MC HENRY 13Y "GREAT NORTHERN," BYERGOS BLACK REVOLUTION 36, LEMAR EILEENMERE LAD 549 "SKYHIGH," PREMIER BIG TIME, CCR EMULOUS 26-1, EDICTORS BLACK GOLD 68 "BIG GEORGE," J J PATTON, R & J IKE, THOMAS FLASH.

LOT 2 - JK DUCHESS 84
Our March 1980 show heifer. She sells with breeding privilege to Happyvale Spark 144L. Calfhood vaccinated.
SALE MANAGER
Phil Ljungdahl
P. O. Box 1209, Dodge City, KS 67801
Phone: 316/227-2735
CONSULTANT
Pat O'Bryan
Tuttle, Oklahoma 73089
Phone: 405/392-4317
Auctioneers: RAY SIMS — JOHN BRANDON
See our Catalog in the April Angus Journal, or write for catalog to Phil Ljungdahl or 77 Ranch
Louis Hartmangruber, Ranch Manager
Richard Stotts, Herdsman, Show & Sale Cattle
Al Wadzeck, Farm & Feed Manager
"77" RANCH
Seventy Seven Ranch
400 First - Wichita National Building
WICHITA FALLS, TEXAS
George W. Graham, Owner
Phones - Ranch 817/766-2011 • Office 817/322-6924 • Res: 817/767-9938

Graham's 77 Ranch Angus Sale May 11 At Wichita Falls

(CONT. FROM PAGE 3B)

high," Premier Big Time by Great Northern and the sire of a record selling heifer in 1979 at $50,000; CCR Emulous 26-1, a great performance sire bred by Charlie Richards of Ardmore, Okla.; Editors Black Gold 68, "Big George," the 2,500-pound super breeding bull and senior sire featured at 77 Ranch; JJ Patton, the sensational junior sire at R&J Ranch at Briggs; R&J Ike, champion and class winner at Fort Worth, and champion at other major shows; and Thomas Flash, a great son of Thomas Chaps that could well be the "Winningest" son of "Chaps," a sire featured in the Ray Adams herd.

For further information contact: Phil Ljungdahl, sale manager, P. O. Box 1209, Dodge City, Kansas 67801, phone 316/227-2735; Pat O'Bryan, consultant, Tuttle, Oklahoma 73089, phone 405/392-4317; or "77" Ranch, Route 1, Box 840, Wichita Falls, Texas, George W. Graham, owner, ranch phone 817/766-2011, office, 817/322-6924, or residence, 817/767-9938.

—o—

R & J Angus Sale Grosses $814,700; Has $8,313 Average

Briggs, Texas — Ray and Jackie Plumb, owners, and Ken Conway, Manager, hosted the "Ladies of R & J Presents Sale" at the R & J Ranch near here April 4 in which 98 lots gorssed $814,700 for an average of $8,313. The sale was managed by Tom Burke and Bernie Scheer of Smithville, Mo.; and Curt Rodgers of Platte City, Mo., and Tom Gammon of Hurrican Mills, Tenn., were the auctioneers.

Summary

No.	Type	Gross	Avg.
13	Bulls	163,950	12,611
85	Female lots	650,750	7,655

(CONT. ON PAGE 5B)

The number of milk cow operations declined again last year — from 363,[illegible] to 335,270. That's about a 3.5 pct. cut back, about average for recent years. Milk production continues to climb. January output, at 10.74 billion lbs., was up 4 pct. from a year earlier, marking the 20th consecutive month that production has been above that of a corresponding month a year earlier. That's also the second highest January output on record (the highest was last year, 10.5 billion total of January 1980).

R & J Angus Sale Grossos $814,700; Has $8,313 Average

Summary

No.	Type	Gross	Avg.
32	Female lots	184,900	4,010
17	Bulls	24,900	1,465
63	Lots	209,800	3,346

Biffles Emulous Lucy 219, a 1972 daughter of Emulous TN 70 (CMS) topped the sale for $26,000 to UT Farms, Tuttle, and Wil-Mar Angus, Olton, Okla.

Biffles Emulous Lady 6118, a 1976 daughter of Biffles Emulous 215, and a show heifer calf at side by Sayre Patriot, sold for $12,000 to Sutton Place, Champa, Calif.

F & S Angus of Cedar Hill, Texas, paid $9,000 for BL Miss Blackcap 918; and Bill Hanry of Cambridge, Ill., bought Biffles Emulous Irene 226 for $8,000. F & S Angus also paid $17,600 for Biffles Emulous Erica 284, with a bull calf at side by S PS Power Play.

BL Powerplay 08, a March 5, 1980 son of PS Power Play, sold for $5,000 to John Amos of Parker, Calif. Ray Kaiser of Ada, Mich., bought BL Connection 94, a Sept. 24, 1979 son of Bon View3 Connection, for $2,500.

Quinn Angus of Cameron, La., and F & S Angus were volume buyers.

—o—

The sale was topped by one-half embryo interest without possessioon in Southern Tall Errollino 29E, a Jan. 25, 1973 cow for which South Fork Ranch at Mocksville, N.C., paid $140,000. South Fork Ranch also bought the second high selling lot, Southolm Blackcap 165F, an Aug. 19, 1974, cow sired by Southolm Marshall 56C, for $50,000.

R & J Blackcap 1530, a yearling daughter of General JJ Patton, sold for $31,000 to Empire Angus, Pleasant Hill, Mo., and Gunston West of Lampasas.

The 76 Ranch of Rapid City, S. Dak., paid $30,000 for Ankony 5G00 Blossom CA 267, a May 5, 1977 cow due to calve April 20 to Empire Celebrity.

Clairmont Farm in Kentucky bought Sedgwicks Barbara 143, a May 3, 1974 cow bred to General JJ Patton for $26,000.

South Fork Ranch paid $21,500 for R & J Duchess 1339, a July 16, 1979 daughter of Premier Jackpot. The cow was intermediate champion and reserve grand champion of the 1981 Fort Worth Stock Show and reserve champion at the 1980 State Fair of Texas show.

Bearcreek Angus at Cameron, Mont., paid $91,000 for R & J Casey 1460, a May 10, 1980 son of Briarhill Hartman.

Sydenstricker Angus of Mexico, Mo., and Leo's Angus of Garden City, Mo., bought R & J Colonel, a March 12, 1980 son of General JJ Patton, for $15,000.

Volume buyers were Quinn Angus, Cameron, La.; Gene Terry, Roscoe, Texas; and Westbrook Angus, Milano, Texas.

—o—

B & L Angus Gross $209,800, Average $3,346

Allen, Okla. — Billy & Louise Yarbrough of Fairfield, Calif., hosted the B & L Ranches Angus sale near here April 13, which grossed $209,800 on 63 lots for an average of $3,346. The sale was managed by O'Bryan Sales Service of Tuttle, Okla., and Jack Parnell of Auburn, Calif., was the auctioneer.

Colorado Directs

Greeley, Apr. 17 (P-S) — Steers closed mostly 2.00 higher, heifers 2.00-2.40 higher. Steers 8,800. Broad range choice 2-1 1050-1200 lbs 65.00-67.25, late sales 66.50-67.25; modest share 65.00-66.50 delivered through midweek; some early sales 1225-1300 lb weights 65.00-66.00 FOB.

Ernie Sims of Fort Worth, owner of Ridgecrest Angus Farm near Bonham, has sold one-half interest and one-half possession in Ridgecrest Emulous S158, a son of Garney Emulous 4055 and the reserve senior champion Angus bull at the 1981 Arizona National Angus Show in January, to Bearden Bros. of Wichita Falls, who ranch at Powderly, near Paris.

Ridgecrest Angus Sells Interest in "S158" To Bearden Bros.

Ernest W. Sims of Fort Worth, owner-manager, of Ridgecrest Angus Farm near Bonham, has announced sale of one-half interest and one-half possession in Ridgecrest Emulous S158, the 1981 reserve senior champion bull at the Arizona National Angus Show, to Bearden Bros. of Wichita Falls, who ranch at Powderly, near Paris.

Bearden Bros. will have possession of "S158" for six months beginning May 1 and Ridgecrest for six months beginning Nov. 1 each year.

Sims said, "This bull's calves are outstanding. They have exceptional height and length, and appear to have an accelerated growth rate, such as that of their sire."

"These calves certainly look like show prospects, and everyone is invited to come by Ridgecrest Angus Farm and see them anytime," Sims said.

Semen will be available on Ridgecrest Emulous S158 by contacting Ernest W. Sims, owner-manager, Ridgecrest Angus Farm, 4109 Daley Ave., Fort Worth, Texas 76118, phone 817/281-2144 at home or 214/583-4607 at the farm; or Bearden Bros., Route 1, Powderly, Texas, phone 214/784-4290.

ANGUS HAS PROFIT POWER

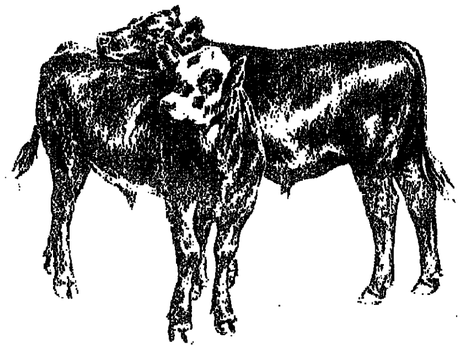

The Greatest BEEF BREED

That Puts More Profit in CROSSBREEDING

The Angus Breeders Listed Below Can Put ANGUS POWER IN YOUR BREEDING PROGRAM . . .

TEXAS ANGUS ASSOCIATION
JERRY WILLIAMS - President
Rt. 1, Lockney, Texas 79241
Phone 806/293-1091
Steve Dame, Secretary-Fieldman
233 North Judkins
Fort Worth, Texas 76111 — 817/831-2641

ANGUS BULLS HAVE POUND and PROFIT POWER!

Building Superior Germ Plasm with EMULOUS ANGUS MARSHALL and MARSHALL
Clear Creek Farm
Box 31A Gilmer Tx 75644
AC 214-734-5312

COOK ANGUS RANCH
Performance Breeding Pays
Bulls for Sale
COOK ANGUS RANCH
HULEN J. COOK, Jr., M.D.
Res. 817/692-3273 • Rch. 817/934-6351
4601 Mimosa
Wichita Falls, Texas 76310
Ranch 1½ miles south of Ringgold, Tx.

84 PLACE
Registered Aberdeen-Angus
Office: P. O. Box 218710
Houston, Texas 77218
Phone: 713/496-4360
C. A. THOMPSON, Owner
Ranch: Route 3, Box 25
GOLDTHWAITE, TX 76844
Phone: 915/948-3320
817/865-8751

Vernon R. Schmidt
REGISTERED
ANGUS CATTLE
BOX 153
McGREGOR, TEXAS 76657
Ph. 817/840-3617

RIDGECREST ANGUS FARM
Linebred Emulous
PERFORMANCE TESTED BULLS
Also, CLUB CALVES AND COWS
Farm located 8 miles south of BONHAM, TX — 214/583-4607
Mr. & Mrs. Ernest W. Sims
4109 Daley Avenue
Ft. Worth, Texas 76118
817/281-2144

77 Seventy Seven Ranch
WICHITA FALLS, TEXAS
George W. Graham, Owner
More than 25 years of consistent breeding of ENLEMMIRE and EARL MARSHALL direct descendant cattle. Our chief herd bull is "BIG GEORGE" an almost straight Enlemmire bull and probably the biggest Angus bull in Texas
GEORGE W. GRAHAM, Owner
300 First Wichita Bldg. Wichita Falls, Tx. 76301
Office 817/322-6924
Louis Hartmangruber, Manager
Ranch 817/766-2011

BIG, MODERN, SUPERIOR
ANGUS COWS
Bred A.I. to the Best National and Canadian Bulls, Progeny and Gain Tested.
CAMPBELL ANGUS RANCH
Diana (Longview) Texas
Ranch is 15 miles North of Longview on U.S. Hwy. 259 at Diana, Texas 214 663-1055

SOLOMON ANGUS FARM
HERD IMPROVING ANGUS
FLOWER MOUND, TEXAS
Ned Alexander, Manager
214/436-1894
Featuring —
CRR Emulous 26-10 — WW580 4.07 ADG 130 Ratio 1165 YR Wt. Certified Meat Sire No. 383 using daughters of: Emulous 5134 (CMS) CRR Emulous 26-1310 CRR Emulous 26 (CMS) CRR Emulous 2617 CRR Emulous 26-1 (CMS) - (CMS)
MARION B. SOLOMON (Owner)
P. O. Box 1680 — Dallas, Texas 75221
214/630-5100

SABOB ANGUS
BOB & SARAH BROWNING
1021 NEWBERRY DRIVE
RICHARDSON, TEXAS 75080
214-235-8315 235-3391
FARM AT EMORY
HERDSMAN: WAYNE WADE
BREEDING AGE BULLS & FEMALES FOR SALE
Performance Data Available

CLARK ANGUS RANCH
Featuring
WYE, CANADIAN AND EMULOUS Bloodlines
Cattle for sale at all times
William Clark
P. O. Box 7841
Houston, Texas
Ph. 713/869-1443
Ranch-11 Mi. E. of Huntsville on Hwy. 19
Huntsville, Texas
Phone 713/295-2250

To List Your Herd in This Angus Advertisement, Contact Your TEXAS ANGUS ASSOCIATION
Office
233 North Judkins, Fort Worth, Texas 76111
Phone 817/831-2641
or
The Weekly Livestock Reporter
817/831-3147

D-H
DEE BAR H ANGUS RANCH
Decatur, Texas
DEAN & BARBARA HANCOCK
Bus. 817/627-5410
Res. 817/627-5437
JIM REEVES, MGR.
817/488-7343
817/627-5301

To List Your Angus Herd in This Ad, Contact the WEEKLY LIVESTOCK REPORTER
Box 7796 - 120 North Rayner
Fort Worth, Texas 76111
Phone 817/831-3147

ANGUS REGISTERED & COMMERCIAL
BREEDERS DIRECTORY
"ASSOCIATION ON THE MOVE" TEXAS ANGUS ASSOCIATION
233 North Judkins
Fort Worth, Texas 76111 — 817/831-2641

BURCH ANGUS RANCH
Mill Creek, Okla. 74856
Clarence Burch—Tishomingo, (405) 371-2883
Tom Burch—Tishomingo, (405) 371-2781
AHR—Please come by and let us show you our operation. It's streamlined and efficient. Honest cattle make facts, and facts make honest cattle. BAR is your guarantee
— ANGUS —

CLARK ANGUS RANCH
Ranch located 13 miles N.E. of Huntsville
Huntsville, Texas
William Clark
Houston, Texas 713/869-1443
Huntsville, Texas 713/295-2250

MULE SPRING ANGUS FARM
Located off Highway 77
8 Miles North of Hollettsville, Texas
CANADIAN, EMULOUS, WYE BREEDING
512/798-2039, Manager
512/798-2266, Mrs. Harvey Renger
— ANGUS —

EMBAR ANGUS RANCH
Emulous and Wye Bloodlines
Mr. and Mrs. Quentin Morris
Phone 214/582-2284
Route 4, Sulphur Springs, Texas 75482

"Is this steer from Texas or has he been on the Stockade Program?"

Cattle go through a lot of feed on their way from calves to steaks. And you want all that feed to translate into pounds of meat as efficiently as possible.

One way to keep your cattle healthy and gaining weight is the Stockade Livestock Feed Supplement Program. It's a complete program that gives your cattle all the needed protein, medication, vitamins and minerals — especially minerals, so vital to weight gain.

But Stockade is more than just a supplement. It's an entire nutrition program that spells out exactly the types and quantities of feeds that will give you the best results.

Stockade Livestock Feed Supplements — balanced nutrition programs for dairy cattle, beef cattle, and hogs.

For more information (East of the Rockies, call or write)
HB Harvest Brands Inc
Box 46, Pittsburg, Kansas 66762
(316) 231-6700

(West of the Rockies, call or write)
SW Stockade West Inc
PO Box 11827, Fresno, California 93775
(209) 268-4717

THIS IS NOT A POLE BARN!!

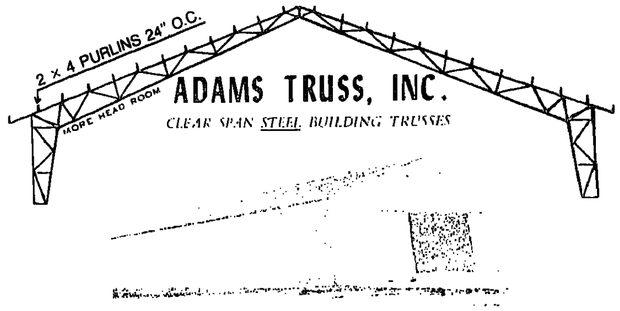

50' x 80' x 12' Colored Metal
$16,400.00 TAX INC.

The "ADAMS TRUSS" building is a unique combination of our own manufactured steel truss and 2x4 lumber, enabling you to build an attractive, functional, but very economical farm building for any requirements.

We provide materials and labor as follows:
1. 9" wide x 10" high stemwall foundation on a 22" wide x 8" deep footing. 2 continuous strands of #3 rebar in stemwall and 1 continuous strand in footing.
2. 9 - 12' x 50' trusses with a truss on each end wall.
3. N/A 12' lean-to trusses on side.
4. 29 ga. Colored (choice of 7) Bi-Rib on roof, 2 side(s), 2 end(s).
5. 6 12' fiberglass light panels in each side of roof.
6. #3 yellow pine 2 x 4 x 20' purlins 24" o.c. All studs and side binders 2 x 4's #3 24" o.c.
7. 2 x 6 vertical sidewall stud between each truss.
8. 14' x 14' track doors each end.
9. 1 3'0" x 6'8" non-insulated steel personnel door(s).

*Other Sizes Available *Build your own building for substantial savings
*Call or write for FREE brochure & Materials bid *32-40-50-60 widths available

ADAMS TRUSS, INC.
Highway 59 South
GENTRY, ARKANSAS

15 Years Farm Building Experience

References Furnished

501-736-8581-Collect

CLOSED SAT. & SUN.

Discussing the American Simmental Association's 1981 Summer Classic are left to right: Brad Johnson, Bozeman, Montana, ASA Youth and Education Manager; Gerald Williams, New Carlisle, Ohio, President of the Ohio Simmental Association, and John B. Collier, IV, Stephenville, Texas, Chairman of the ASA Youth and Education Committee.

Simmental Youth Event Scheduled For Mid-July

Bozeman, MT. — Several hundred junior members of the American Simmental Association, along with their parents and advisors are expected to gather in Columbus, Ohio, July 11-14 for the 1981 Summer Classic.

"Information packets and registration forms have been mailed to all ASA junior members," said Executive Vice-President, Earl B. Peterson. "Enthusiasm is running high, and we're anticipation a large turnout."

Planning for the event is shared by the host Ohio Simmental Association, under the direction of President Gerald Williams, New Carlisle, Ohio and the American Simmental Association, Youth and Education Committee, which is chaired by Trustee John B. Collier, IV of Stephenville, Texas.

"The Classic will feature team and individual competition in a number of areas," Collier explained. Included are Public Speaking, Sire Summary Quiz, Judging of Livestock Showmanship Contest, Heifer Show, Herdsman's Quiz, and other related activities.

Highlighting the extracurricular schedule will be a volleyball tournament, an awards banquet, two dances, and a barbecue.

The American Simmental Association is committed to the development of a well-rounded and comprehensive youth and education program. Presently, twenty-two state associations sponsor junior activities. Nationwide, ASA now has more than 1,500 junior members.

East Texas Simmental Sets 1st TSA Approved Sale May 2, Henderson

Henderson, Texas — The East Texas Simmental Association will conduct the first local Association sale to be a Texas Simmental Association Approved Sale, on Saturday, May 2, 1981, beginning at 1

(CONT. ON PAGE 9 B.)

Brazos Valley Simmental Sale Set May 9 Near Hearne, TSA Approved

Hearne, Texas — The Brazos Valley Simmental sale will be held Saturday, May 9, with lunch at 12 noon and the sale beginning at 1 p.m., on FM 391, 2½ miles east of Hearne. This is a Texas Sim-

(CONT. ON PAGE 8B)

Carey Simmental Dispersion Set May 18 At Stephenville

Stephenville, Texas—R. R. (Dick) Carey, owner of Carey Cattle Company at Mineral Wells, has announced that complete and total dispersion of the Carey Cattle

(CONT. ON PAGE 9 B.)

Collier Diamond C Sets Two Simmental Sales, Jubilee, Show May 15

Stephenville — John B. Collier, IV, general manager, has announced two great Diamond C Ranch Simmental sales and the Collier Diamond C Jubilee to be held Friday, May 15. The first sale will be the First Annual Diamond C Invitational Sale at Stephenville Cattle Co. Sale Barn,

(CONT. ON PAGE 8B)

B. L. Littleton Dispersing Simmental, Brangus May 25, Texarkana

Texarkana, Texas — B. L. Littleton Ranch will disperse its Brangus and Simmental cattle in a sale at the ranch five miles northwest of Texarkana on Monday, May 25, 1981.

Selling will be 170 head of registered Brangus cattle including two fine herd sires, Cuatro 650 40/9 and Brinks Cloud 193L 15; there will be pairs, bred and open females sired by "650", "942", General, Timberline and Titan, with many of the cows bred back to the bulls, and many cows bred to Cuatro 650 40/9 and Brinks Cloud 193L 15.

There will also be 15 weanling to two-year-old Brangus bulls; and 15 weanling heifers by "650", General, Titan, "942" and Timberline.

The 60 head of Simmentals selling include 100% fullblood cows by Beat and Galant with fullblood

(CONT. ON PAGE 9 B.)

R. A. Brown Dispersing Fullblood, Polled Simmentals May 25

Throckmorton, Texas — R. A. Brown Ranch "Where Better Simmental & Quarter Horses are Bred" has announced complete dispersal of fullblood and polled Simmental cattle on Monday, May 25 at noon, at the ranch, located four miles west of Throckmorton, Texas, and one Mile north of Highway 380.

Approximately 200 lots will sell. Featured will be the progeny and A.I. service of some of the great *sires and dams of the Simmental* breed, including these sires: Uell, Super Star, Siegfried, Galant, Signal, Zazou, Polled Challenger (Polled), Corrector (Polled) and Cojac (Polled). The females include "Great Lady Ann" and Swiss bloodlines imported from England.

A pre-sale fish fry will begin at 7 p.m. on May 24. Lunch will be

(CONT. ON PAGE 9B)

Kelly, Brown Joint Simmental, Simbrah Sale Set June 6 at Shreveport

Shreveport, La. — Jack W. Kelly and John S. Brown will hold a Joint Simmental and Simbrah Production Sale at the Fairgrounds in Shreveport on Saturday, June 6, 1981, beginning at 1 p.m.

Selling will be 100 lots of Simmental and Simbrah cattle.

For further information, contact Jack W. Kelly, phone 318/949-[illegible] or John S. Brown, phone 318/[illegible] 2645.

Jim Bray's Wildwood Simmental Sale Set May 23 At Celina

Celina, Texas — Jim Bray's Wildwood Farms Annual Simmental Production Sale will be held Saturday, May 23, 1981, beginning

(CONT. ON PAGE 9B)

What's behind the Simmental explosion?

Attractive opportunities for investors!

Simmental registrations currently rank fourth among the major beef breeds.

Animal scientists consistently recommend Simmental to increase beef production. Purebred Simmental numbers are increasing, but demand still far exceeds supply.

Simmental popularity offers a unique opportunity to those interested in the seedstock business. Achieve your investment goals by purchasing performance-tested genetics, available as embryos, calves, and breeding animals.

Simmental -- where the market is strong, the future is bright, and the time is right.

For a free color brochure on becoming an investor in Registered Simmental, write:

TEXAS Simmental ASSOCIATION
401 Isom Rd. Suite 290 - Dept. D
San Antonio, TX 78216
512/342-4264

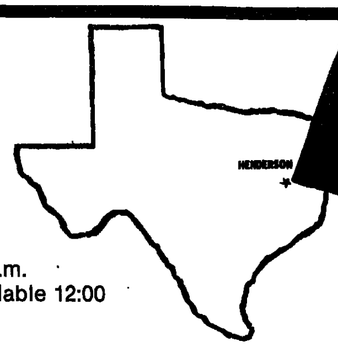

East Texas Simmental ASSOCIATION

Sale 1:00 p.m.
Lunch available 12:00

SALE

SATURDAY, MAY 2, 1981 HENDERSON, TEXAS

Sale at Agriculture Building, Rusk County Airport Fairgrounds on FM 13

Selling 100 Head of the Best Simmental ever put together in East Texas

From ½ Bloods to 100% Purebloods and Top Simbrahs

TSA Approved Sale

Sale Headquarters:
Holiday Inn
214/657-9561

Sale Chairman:
LARRY PIPES
Route 6, Box 46
Henderson, TX 75652
214/854-2119

or contact

JAMES LOWMAN
P.O. Box 1426
Dallas, TX 75221
Office: 214/658-6360
Ranch: 214/887-2403

Simmental

GENE GRISHAM, Pres.
Rt. 1, Box 509
Henderson, TX 75652
Home: 214/657-5022
Office: 214/657-9513

Auctioneer:
JOE MITCHAM
Hubbard, TX
TxLBE-77-0593

ATTENTION BREEDERS Commercial Cattlemen

BRAZOS VALLEY SIMMENTAL SALE 100 LOTS

Hearne, Texas
MAY 9th
Lunch 12:00
Sale 1:00 P.M.
FM #391
2½ Miles East of Hearne

Leadline Bloodlines - Some Polled - T.S.A. Approved
Females: Purebreds, ¾ and ½ Bloods (Pairs, Bred, Open)
Bulls: Purebred and Percentage

Flights:
Private - Hearne
Commercial - Bryan

Accommodations:
Best Western
Hearne, Texas
713/279-3441

Consignors:
W. H. Barsh
Don Cole
Walter Drew
L. W. Henry
Jerry Pelton
Bob Richardson
Ken Stone
Two Bar M

Auctioneer: JOE MITCHAM TX770593

Plan a Simmental Weekend - First visit Miraflores Sale on May 8th in Brenham and then join us.

TSA Approved

Information:
Houston - Walter Drew 713/869-4561
Drew Ranch - Perry Jones 713/279-5018
Rt. 2, Box 123
Hearne, Texas 77859

For Sale: 70 Long Yearling & 2-year-old Simmental Bulls - Also a few Simbrahs

ANNUAL SIMMENTAL & SIMBRAH FEMALE PRODUCTION SALE

MAY 25, 1981

R.A. BROWN RANCH Simmental & Quarter Horses

For More Information Contact:
ROB BROWN
Box 367, Throckmorton, Tx. 76083
817/849-4791 817/849-5451

THE HALLMARK

a rare offering of

Simmental cattle

June 15, 1981 • Marquez, Texas

call or write for brochure & catalog:
McCollum & Associates
(a division of Texas Imports)
P.O. Box 2081 • Dept. WLR • Houston, Texas 77001
713/658-9398

Carey Cattle Company SIMMENTAL

COMPLETE DISPERSION

Monday 11:00 A.M. May 18, 1981 Stephenville Texas

Sale to be held at the Stephenville Auction Barn — 2 miles North on Hwy. 281

SELLING 500 HEAD as 350 LOTS

Halfbloods - 3/4 Bloods
Purebreds - Fullbloods

100 Cows with 120 day old calves — many bred back
100 Fall Calving Cows — several with big calves at side
50 Cows with Baby Calves
50 Heavy Springers
50 Bred Heifers

For Information and Catalogs Contact:

Carey Cattle Company TSA Approved

Box 1187 - Mineral Wells, Tx. 76067
817/325-3531
OR
CONTINENTAL SALES
817/641-3510 or 817/576-2072

Brazos Valley Simmental Sale Set May 9 Near Hearne, TSA Approved

(CONT. FROM PAGE 6B)

mental Association approved sale.

Selling will be 100 lots representing leading bloodlines of the Simmental breed. Some will be polled.

The females selling include purebreds, three-quarters and halfbloods, pairs, and bred and open.

Purebred and percentage Simmental bulls will also sell.

Consignors will include: W. H. Barsh, Don Cole, Walter Drew, L. W. Henry, Jerry Pelton, Bob Richardson, Ken Stone and Two Bar M.

Auctioneer will be Joe Mitcham of Hubbard.

Private planes may use Hearne Airport, and commercial flights are available to Bryan.

Accomodations will be available at the Best Western, Hearne, phone 713/279-3441.

A Simmental weekend can be planned by visiting the Miraflores sale on May 8th in Brenham, then joining the group at the Brazos Valley Simmental Sale on May 9.

This sale will feature cattle for both Simmental breeders and commercial cattlemen.

For further information contact: Walter Drew in Houston, phone 713/869-4561; or the Drew Ranch, Perry Jones, phone 713/279-5018, or by writing Drew Ranch, Route 2, Box 123, Hearne, Texas 77859.

Collier Diamond C Sets Two Simmental Sales, Jubilee, Show May 15

(CONT. FROM PAGE 6B)

home of the Diamond C Ranch general offices, with lunch at noon and the sale beginning at 1 p.m.

The second sale is the 7th annual Diamond C Jubilee Replacement & Show Heifer Sale with dinner at 5 p.m. and the sale at 6:30 p.m., at the Diamond C Ranch headquarters. A dance and party will follow the sale.

The 1st Annual Diamond C Invitational sale is a true breeder's sale — with only progeny of cattle purchased from Diamond C Ranch eligible to sell. The 40 head offering includes purebred and 7/8ths bulls, purebred and 3/4 females including bred and open females and cow-calf pairs.

The 7th Annual Diamond C Jubilee Replacement & Show Heifer Sale will be an offering of 70 head of the Diamond C's top heifers from the Fall 1979 and Spring 1980 calf crops, plus five of the Diamond C's best Fall 1980 heifer calves. Fifty of those lots will sell at Halter.

Auctioneers will be Joe Mitcham of Hubbard and Charles Rollins of Crowley.

Advertising and promotion is being handled by Western Images, Inc., of Fort Worth.

For further information contact Collier Diamond C Ranch, 12[illegible] R. Collier, IV, General Manager, P. O. Box 1124, Stephenville, Tex[illegible] 76401, phone 817/968-4885, or [illegible] Fulton, cattle manager, or Jo[illegible] Emmons, business manager.

Dentist: "Do you want gold, s[illegible] or plastic fillings?"
Patient: "What's the difference?"
Dentist: "If you have the s[illegible] fillings no one will open up your gra[illegible]

Our Fall '79 Simmental Calf Crop Is For Sale

Included:
Registered Range Bulls
An excellent set of young bulls ready for your inspection.
Registered Purebred Heifers
These stylish open heifers are available in packages of 5, 10 or 20 head.

Predictability. The Result of Programmed Genetics

GEORGES CREEK RANCH
Simmental Cattle
P.O. Box 55
Cleburne, Texas 76031
817/641-9261

Ranch is located 10 miles west of Cleburne on Hwy 67

John B. Collier, IV, General Manager of Collier Diamond C Ranch has announced their First Annual Invitational Sale (to be held in conjunction with the 7th Annual Diamond C Jubilee Replacement and Show Heifer Sale) Friday, May 15, at the Stephenville Cattle Company Sale Barn at 1:00 p.m.

The Sale will feature 40 head including purebred and 7/8 bulls and purebred and 3/4 females (bred and open pairs).

According to Collier, "The Invitational sale will now be an annual event to help our customers merchandise the top end of the progeny from bulls and females purchased from the Diamond C Ranch."

The 7th Annual Diamond C Jubilee Replacement and Show Heifer Sale, held at 5 p.m., immediately following the Invitational, will feature 70 head of Diamond C's top heifers. 50 of those lots will be sold at halter.

SIMMENTAL BULLS

2 and 3 YEAR OLDS
$1000 — $1350

CEZON
POLLED SIGNAL
RIP
DOUBLE CONNECTION

WELL DEVELOPED 3/4 & 7/8 BULLS
READY FOR HEAVY SERVICE

DON BOGGS 214/572-4514 OFFICE 214/572-8586

Stephens Ranch
P. O. Box 1178
Mt. Pleasant, Texas 75455

B. L. Littleton Dispersing Simmental, Brangus May 25, Texarkana

(CONT. FROM PAGE 6B)

calves at side by Extra and Polled Prince, and bred back to Extra. There will be a fullblood bull by MCR Monarch, purebred and three-quarter pairs, and bred and open females.

Littleton said he is dispersing his herds because he is starting a limited embryo transfer program.

The schedule of events is: 10:30 a.m. — sale of Simmental cattle; noon — complimentary lunch and cocktails; and 1 p.m. — sale of Registered Brangus cattle.

Sale headquarters will be the Sheraton Inn at Interstate 30 and Summerhill Road in Texarkana, Texas, phone 214/794-3131.

Gerald Bowie of West Point, Ga., will be the auctioneer.

For information and catalogs, contact B. L. Littleton Ranch, Route 3, Box 410, Texarkana, Texas 75503, phone 214/838-5270; the office, 4201 Texas Boulevard, Texarkana, Texas 75503, phone 214/793-2114; or mobile phone 214/798-5286.

Carey Simmental Dispersion Set May 18 At Stephenville

(CONT. FROM PAGE 6B)

Company Simmental cowherd will be held Monday, May 18 at the Stephenville Cattle Co. at Stephenville.

The cowherd, comprised of more than 500 Simmental females, is a good solid, working cowherd designed to survive and flourish in this rugged ranch country of central Texas. This herd has been artificially bred to such celebrated sires as Signal, Zazou, Abricot, and *others. Many* of the females in the offering will carry the service of, or have produce on the ground, by these popular bulls.

The dispersion, including three-quarters, purebreds and fullbloods, will be held starting at 10 a.m., May 18, 1981.

Complete details will be published later.

For information and catalogs, contact: Carey Cattle Co., R. R. (Dick) Carey, Mineral Wells, Texas, 817/325-3531. Joe Mitcham, Hubbard, Texas, phone 817/576-2072, will be auctioneer.

Jim Bray's Wildwood Simmental Sale Set May 23 At Celina

(CONT FROM PAGE 6B)

at 1 p.m. at Wildwood Farms headquarters five miles north of Celina, Texas, which is less than 30 minutes north of D/FW airport on state highway 289.

Selling will be 60 lots. This year's annual Wildwood Farms Production Sale will offer more than 60 lots of fullblood and purebred bulls and females, along with an excellent selection of one-half and three-quarter females. Also included will be a few percentage bulls, club calves and heifer futurity prospects.

The offering will feature the influence and progeny of these great Simmental herd sires: Achilles, Galant, Wildwood Signal, Abricot, Best, Ajax, Bar 5 Bacchus, and Champagne.

With 37 years' experience in the registered cattle business and nine years of highly selective Simmental breeding, Wildwood Farms will again offer the experience and top-notch set of Simmental cattle that their customers have come to expect.

For catalogs, hotel and transportation arrangements contact: Wildwood Farms, 625 18th Street, Plano, Texas 75074, Jim G. Bray, Jr., 214/596-6111 residence, 214/424-4554 office; or Jim Bray, Sr., 214/363-7651.

East Texas Simmental Sets 1st TSA Approved Sale May 2, Henderson

(CONT. FROM PAGE 6B)

p.m. in the Agriculture Building at the Rusk County Airport Fairgrounds on FM 13, four miles west of downtown Henderson. Take West Main Street to reach the sale site.

The Texas Junior Simmental Heifer Futurity sponsored by the East Texas Simmental Association will open activities at 8 a.m. that day.

Selling in the sale will be 100 head of the best Simmental cattle ever put together in East Texas from halfbloods to 100% fullbloods, and top Simbrahs.

Lunch will be available.

Auctioneer for the sale will be Joe Mitcham of Hubbard.

Sale headquarters will be the Holiday Inn in Henderson, phone 214/657-5501.

Southwestern Cattle, Inc. to Sell 1,000 Replacements
MONDAY, MAY 18, 12 NOON - HOCKLEY, TEXAS
At old Nine Bar Ranch Headquarters 6 Miles East

Selling 1,000 head of F-1 and Crossbred Replacement heifers as well as first and second calf pairs. Many of these excellent replacement females come from the Guadalupe Cattle Co. which has produced the champion pen of heifers at the F-1 sale during the Houston Livestock Show for the past four years. The F-1 Hereford/Brahman, F-1 Angus/Brahman and Brangus Braford cows and calves will be sorted into pens of 5, 10 and 20 head for the sale.

1000 HEAD
Further information may be obtained by calling:
J. Patrick Hancerling at 713/781-8080 or Tom Adams at 512/828-7233 or by writing
SOUTHWESTERN CATTLE, INC.
3131 Briarpark, Suite 750, Houston, Tx 77042

Gene Grisham is president of East Texas Simmental Association, phone 214/657-5022 at home or 214/657-9513 at the office.

Larry Pipes, sale chairman, phone 214/854-2119, or James Lowman, 214/658-6360, may be reached for further information.

R. A. Brown Dispersing Fullblood, Polled Simmentals May 25

(CONT. FROM PAGE 6B)

served beginning at 11 a.m. the day of the sale.

Auctioneers will be Merrill Anderson and Joe Mitcham.

For more information, contact: R. A. Brown Ranch, Simbrah and Simmental, Box 789, Throckmorton, Texas 76083, phones 817/849-4791 or 817/849-5451, or Brown Simmental Breeders, Matheson, Colorado, phone 303/342-2563.

Longcrier Simmentals Gross $209,950, Average $2,957

Mineola, Texas — Longcrier Farms' "The Pride Shows '81" Simmental Sale April 4 at the farm's new sale facilities grossed $209,950 on 71 lots for an average of $2,957. Joe Mitcham of Hubbard was auctioneer.

Summary

No. Type	Gross	Avg.
8 Half-interests in Embryo donor cows	7,188	57,500
3 Fullblood cows with bull calves	3,700	11,100
5 Fullblood bred cows	4,670	23,350
4 Fullblood bred heifers	5,413	21,650
7 Fullblood open heifers	4,371	30,600
27 Fullblood female lots	4,371	144,200
1 Bred 15/16 cow/hfr. clf.	2,350	2,350
1 Open 15/16 cow/hfr. clf.	1,800	1,800
2 Bred 7/8 cow/hfr. clfs.	1,850	3,700
3 Open 7/8 cows/hfr. clf.	1,717	5,150
3 Open 7/8 cows/bull clf.	1,333	4,000
1 Bred 15/16 cow	1,475	1,475
10 Open 15/16 cows/hfr. clf.	1,123	11,225
3 Open 7/8 cows/hfr. clf.	967	2,900
4 3/4 cows/7/8 bull clf.	1,117	3,350
2 Bred 3/4 cows	1,088	2,175
11 Fullblood bulls	2,107	23,175
71 Lots	2,957	209,950

The high selling individual lot was a 2-year-old bred heifer sired by Achilles Super Star and bred to Galant for $11,200 to Ryan Ranch at Bellville, one of the volume buyers.

Another high selling individual was a one-half interest in a polled 15/16ths cows for $5,800 to Pete Carpenter of Dallas.

A bred 100% fullblood cow sold to Greenaway Farms of Ben Franklin, another volume buyer, for $8,000.

"Ranch Hand," a son of Signal and the Longcrier Farms leading herd sire, sold for $5,400 to S Bar W Ranch at Woodville, with Longcrier Farms retaining one-half semen rights.

Martin Ranch at Kemp was one of the top bull buyers. The 12 herd bull prospects grossed $17,075 for an average of $1,707.

George's Creek Ranch at Cleburne bought a half interest in a cow with calf for $7,000.

Greenaway Farms purchases a fullblood open heifer by Abricot out of a Galant daughter for $6,100.

Volume buyers were: Pete Carpenter; George's Creek Ranch; Ryan Ranch; Greenaway Farms; Martin Ranch; J. O. Ranch, Atlanta; Daryl Anderson, Ponder; and Gala Ranch, McCoy. There were 32 buyers from Colorado, Oklahoma, Texas, Louisiana, Arkansas, Mississippi, Missouri and Virginia.

---o---

Wife to inebriated husband, "If it were the first time, Clyde, I could forgive you. But it happened before in 1964."

STAMPEDE By Jerry Palen

"I don't know, Elmo. The only crop that looks really good this year is jelly beans."

SELLING IN THE
3rd ANNUAL INVITATIONAL CHIANINA SALE
MAY 9, 1981 — CHICKASHA, OKLA.

TORNADO 2nd
5-year-old Italian Full Blood Chianina Bull — Sire: TORNADO-FRIGIO ACA No. 5

We regret having to sell this excellent bull. After 3½ years use, we have a herd of fine heifers (his daughters) and have had to get a new bull.

ROCKY R RANCH
Ray and Loraine Gray
2103 Marilyn Lane
Arlington, Texas 76010
(817) 265-0000

Reproductive Efficiency
Means
Weaning a High Percentage
Calf Crop.

BEEFMASTER

Write for FREE color brochure

National Beefmaster Association
817 Sinclair Bldg.
Fort Worth, Texas 76102
phone: 817/332-4816

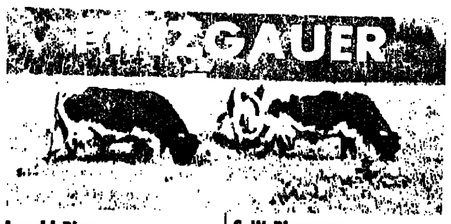

Arnold Pinzgauer Herd Sold To Moren

Jefferson, Texas–Mrs. Judy Arnold recently sold the Pinzgauer herd of Arnold's Fancy A Ranch near here to Timber Lake Farms owned by Terry Moren.

The late Gary Arnold established the herd when Pinzgauers were first introduced into this country, and was a leader in Southwestern Pinzgauer Association activities.

Arnold bred a popular cross of Pinzgauer and Brahman cattle he called "Braquera," pronounced braggers.

Moren said he will continue with a similar breeding program, because the Brahman blood gives the Braquera disease and parasite resistance of the Brahman, and the foraging, fleshing, growth and efficiency of the Pinzgauer.

----o----

Collier-Bred Heifers Dominate San Angelo Jr. Simmental Show

San Angelo – Marsha Taylor of the Erath County 4-H showed the champion heifer and Melinda Ford of Kellar FFA the reserve champion in the Junior Simmental Heifer Show at the 1981 San Angelo Livestock Show and Rodeo.

Erath County 4-H members won a majority of the places in all classes of the show, and all the Erath heifers were bred on the Collier Diamond C Ranch at Stephenville.

Simmental Class Placings

Class I — 1. Todd Walker, Tom Green 4-H; 2. Teresa Solomon, Erath 4-H; Karen Carter, Winters FFA.

Class II — 1. Marsha Taylor, Erath 4-H; 2. LaNell Chumney, Erath 4-H; 3. Edith Akers, Erath 4-H.

Class III — 1. Michele Taylor, Erath 4-H; 2. Teresa Solomon; 3. Davona Randolph, Erath 4-H.

Class IV — Melinda Ford, Kellar FFA; 2. Penny Basham, Erath 4-H; 3. Joe L. Robinson, Tom Green 4-H.

S W Pinzgauer Board Meeting May 9 at D-FW

D-FW Airport–A meeting of the board of directors of the Southwest Pinzgauer Association will be held in the East Tower of the Amfac Hotel and Resort here at 9 a.m., Saturday, May 9.

The hotel is located on the east side of the thoroughfare running north and south through the airport.

Susan Graham of Arlington, secretary of the association, said consideration will be given to updating association by laws and a budget for advertising and promotion.

----o----

Wendy Sjolander Takes Top Honors In San Angelo Simmental Jr. Show

San Angelo — Wendy Sjolander of the Falls County 4-H Club took both the championship and reserve championship of the 1981 Brangus Junior Heifer Show at the San Angelo Stock Show & Rodeo.

Brangus Heifer Placings

Class I — 1. Wendy Sjolander; 2. Bill Cawley, Schleicher 4-H; 3. Bill Cawley.

Class II — 1. Lou Ann Sjolander, Falls 4-H; 2. Bill Cawley; 3. Staci Heimers, Schleicher 4-H.

Class III — 1. Jamie Velasco, Pecos County 4-H.

Class IV — 1. Wendy Sjolander; 2. Jay Moore, Baird FFA; 3. Bill Cawley.

Class V — 1. Wendy Sjolander; 2. Lou Ann Sjolander; 3. Jay Moore.

COBA A.I., Palpation Schools For 1981

Tyler, Texas–The Central Ohio Breeding Association COBA/Select Sires, announced the schedule of its artificial insemination and palpation training schools for the remainder of 1981. Tuition for A.I. is $150 and for palpation $125.

The schedule: May 4-7 Stephenville; May 11-14 Albany A.I. only; May 18-21, Oklahoma City; June 1-4 San Antonio; June 22-25 Stanton; June 15-18 Hockley; July 20-24 Sulphur Springs; Aug. 10-14 Marlin; Aug. 17-20 Tylor; Sept. 14-17 Tucson, Ariz.; Oct. 19-23 San Angelo; Oct. 26-29 Oklahoma City; Nov. 9-13 Fort Worth; and Dec. 7-11 Tyler.

COBA is a charter member of Select Sires. It is an agricultural cooperative organized by members to serve members.

For further information, contact: COBA/Select Sires, Route 2, Box 363A, Tyler, Texas 75704, phone 214/595-3781.

----o----

Brightwell Brahman Ranch Sale May 9 At Henderson

Henderson, Texas — The Brightwell Brahman Ranch "Spring Romanza" Sale will be held May 9, 1981, beginning at 1 p.m., in the Rusk County Agriculture Building at the airport at Henderson.

Selling will be 15 bulls including one-half interest in RBR Sambo Intrepid 401, one of the top sons of Paret's Intrepid 64/1, along with several other outstanding proven herd sires and prospects.

Don Brightwell said "this is the best set of bulls ever offered for sale by Brightwell Brahman Ranch."

Also selling will be 20 heifers, both red and gray; and about 30 cows bred or with calves at side. Several polled Brahman cows will sell and semen from JJ Didor Imperator 226, one of the top gray bulls in the country will be available at private treaty.

For catalog or information, contact Don Brightwell, Route 2, Box 22-A, Henderson, Texas 75652, or phone 214/863-2196.

----o----

Brenham Monday

Brenham, Texas, Apr. 20 (F-S) – Receipts 462. Slaughter cows .50-1.00 lower. Limited supply slaughter bulls steady. Represented feeder classes mostly steady instances heifers .50-1.00 lower. Slaughter cows: utility 34.00-46.50. Cutter 1-2 41.00-44.00. Canner and low cutter 37.50-41.00. Bulls: yield grade 1-2 1200-1600 lbs 62.00-81.00. Slaughter calves: few good 400-500 lbs 62.00-63.00. Feeder steers: medium frame no. 1: 250-300 lbs 90.00-96.00; 300-350 lbs 85.00-90.00; 350-400 lbs 80.00-85.00. Small frame no. 1: 300-350 lbs 70.00-75.00. Medium frame no. 1: 200-250 lbs 95.00-106.00; 250-300 lbs 87.00-93.00; 300-350 lbs 83.00-81.00; 350-400 lbs 76.00-83.00; 400-450 lbs 72.00-76.00; 450-500 lbs 65.00-72.00; 500-700 lbs 59.00-65.00. Feeder heifers: medium frame no. 1 and 2: 250-300 lbs 66.00-71.00; 300-400 lbs 63.00-68.00; 400-500 lbs 61.00-63.00; 500-650 lbs 59.00-61.00.

----o----

The elderly gentleman recently had surgery under Medicare. On awaking right after the operation, he noticed a sign propped against bandages which read: "This is a Federal Project showing your tax dollar at work."

PINZGAUER

. . . Profitable because they're practical

☆ GROWTHABILITY

☆ MOTHERING ABILITY

☆ CARCASS QUALITY

If you're in the **Beef Business**, you should consider **Pinzgauer.** Pinzgauers perform on the Range and in the Feedlot. The Pinzgauer female is noted for her milking ability, high fertility and Longevity.

Although still few in numbers in the United States, compared to other breeds, Pinzgauers have made their mark in feedlot tests, and shows, both on the hoof and in carcass contests.

These are a few reasons why you should take a look at the PRACTICAL PINZGAUER BREED.

CALL THESE PINZGAUER BREEDERS TODAY

Timber Lake Farms
Terry Moren
Drawer 688, Jefferson, Tx. 75657
214/665-8526

GCP Pinzgauers
G. C., Betty and Paula Pugh
901 North Wood
Denton, Texas 76201
817/382-3145

KIWI Ranch Pinzgauers
Elbert & Marie Hooper
Route 20, Box 93
Tyler, Texas 75708
214/877-3854

K Bar L Pinzgauers
Dick & Janie Kellett
700 Leisure Drive
Fort Worth, Texas 76112

Bob and Sue Sullivan
The Lazy Bee Farm
Pinzgauer Cattle
1205 Glade, Phone 713/693-2594
College Station, Texas 77840

Dan Scott Pinzgauers
DPS Ranch
Rt. 1, Box 33, Murchison, Tx. 75778
214/351-1469

Sparks Pinzgauer Farm
W. J. Sparks Jr. W. J. Sparks III
Box 2058 Victoria, Tx. 77901
512/573-3236 or 578-1144

Skyview Farms
Susan & Melton Graham, MD
1115 W. Randol Mill Rd. — No. 102
Arlington, Texas 76012
817/261-6830

Duncan Pinzgauer Farm
Georgia and Herman Duncan
7201 Dover Lane,
Fort Worth, Texas 76118
817/589-0498

Hackdale Farm
John "Red Cap" and Wanda Hackney
Route 5, Box 250A
Greenville, Texas 75401
214/883-2605

Mar-Lee Ranch
Jim and Ruby Lee Plaster
Route 1, Box 160
Joshua, Texas 76058
817/295-8037

Rebecca Farms
Frank Terry
P. O. Box 297
Edinburg, Texas 78539
512/383-4472

COMPLETE HERD of PINZGAUER CATTLE

Select Herd

100 Cows
Weigh 1,200 to 1,600 Lbs.
Approximately 50 Calves by Side

90 Heifers —
Now Breeding

Four Pureblood Bulls

Five 7/8 Bulls
(Yearlings)

Would like to sell entire herd intact.

These cows have been carefully culled and selected over the past six years.

- Call -

JAMES CASEY

404/476-5179

Southwestern BEEFALO NEWS

Jack Hayes Joins American Beefalo Association Staff

Louisville, Ky.-Jack Hayes has joined the American Beefalo Association staff at the association headquarters in Louisville. Jack is a native of Norman, Indiana and attended Sullivan Junior College of Business where he majored in Business Management and Accounting. He will be working in the ABA Accounting Department and will assist ABA Executive Director, George O'Connor.

Jack has been active throughout his school years in 4-H and F.F.A. He participated in judging contests, public speaking and demonstrations in F.F.A. and reached the national level of competition several times. He served as president of his F.F.A. chapter and local 4-H Club. He was also a member of the National Honor Society.

----o----

Tape On How To Get More Profit From Cattle Business Offered

San Angelo-C. W. Adams, a fourth-generation cattleman and founder of the "American Cattle Breeders Hall of Fame," is offering cattlemen a cassette tape program "How to get more profit out of your cattle business regardless of breed."

Adams said, "You will learn how to produce more cattle at less cost; how to calve out first calf heifers with no problems and how to get more money at the market place."

He added, "This cow program is no bull, and there is no obligation except to mail back the tape when you are through with it."

"Cattlemen who have listened to the tape during the last two years are already making more profit out of their cattle business. We will let you talk to them," he added.

Write or call C. W. Adams, P.O.Box 4029, San Angelo, Texas 76902, phone 915/655-1667.

----o----

AMERICAN BEEFALO ASSOCIATION

116 Executive Park
Louisville, Ky. 40207
Tel.: (502) 897-1650

S.W. Beefalo Set Meeting, June 20 At Sherman, Texas

Sherman, Texas — The next meeting of the Southwestern Beefalo Association has been tentatively set for June 20, 1981. The meeting will be held at the Holiday Inn, 2105 Hwy. 75 North, Sherman, Texas.

SBA President, Tom Martin urges all members to attend and invites others who are interested in Beefalo to join them at the meeting.

For information contact Tom Martin, 1320 Cheyenne Drive, Richardson, Tx. 75080, 214/231-1511, weekends 214/564-5976; Cecil Judd, Rt. 1, Kenefic, Okla. 74748, 405/367-2705; or Roger Powell, Rt. 2, Box 30, Frisco, Tx. 75034, 214/377-2816.

Central States Beefmaster Sale

Hominy, Okla. — The Central States Beefmaster Bull Sale at the Oklahoma Auction Center here Apr. 11 grossed $104,580 on 84 bulls for an average of $1,245. Ruben Reyes and Anthony Mihalski of San Antonio were auctioneers for the Beefmaster Breeders Universal-approved sale.

Bonnie Brae Beefmasters of Tulsa paid $2,700 for a bull consigned by George Simmons of Charleston, Mo. to top the sale.

Don Miles of Norman, Okla., paid $2,350 for another Simmons bull, second high seller.

John Richter of Looti, Kan., consigned a bull purchased for $2,000 by W & N Brown of Stroud, Okla.

Don Smith purchased a bull for $2,000 consigned by Fred H. Brown of Duncan, Okla.

Volume buyers were Bob Stingley of Pawhuska, Okla., Drake & Sons of Dexter, Kan., W & N Brown, Ronald Grabb of Mangum, Okla., and Jay Tucker of Okmulgee, Okla.

----o----

Join The Move To
BEEFALO
Southwestern Beefalo Association

For Information Write or Call
TOM MARTIN, *President*
1320 Cheyenne Drive
Richardson, TX 75080 - 214/231-1511

OR CONTACT A BREEDER NEAR YOU . . .

William Armstrong
Rt. 4,
Sherman, Tx. 75090
214/546-2232

Big Oak Farm
618 North Jordan
Whitesboro, Tx. 76273
214/564-5976 Weekend

Andrew Brown
Rt. 1
Roosevelt, Ok. 73564
405/895-2641

L. J. Campbell
Rt. 1, Box 111
Ivanhoe, Tx. 75447
214/564-3603

J-M Cattle Co.
Rt. 2, Box 393
Bixby, Ok. 74008
918/366-4315

Roy Jennings
Rt. 1, Box 13
Flinton, Tx. 76679
214/672-2578

Cecil Judd
Rt. 1
Kenefic, Ok. 74748
405/367-2705

Dewey Hart
P. O. Box 300
Jasper, Texas 75951
713/384-5744

Jean H. Lovitt
Nashoba, Ok. 74558
918/755-4420

Martin Bros. Beefalo
Rt. 1
Granite, Ok. 73547
405/535-4421

William G. Marden
Rt. 2, Box 117
Bryan, Texas 77801
713/823-4794

Ralph Milner
Rt. 1, Box 116
Crowley, Tx. 76036
817/297-4323 or 293-4733

Roger Powell
Rt. 2 Box 30
Frisco, Tx. 75034
214/377-2816

Robert B. Thompson
P. O. Box 539
LaGrange, Tx. 78945

Herman Ward
P. O. Box 494
Gainesville, Tx. 76240
817/668-7684

William L. Watkins
Rt. 1 MP 17
Wills Point, Tx. 75169
214/873-3543

Donald White
Rt. 2, Box 20
Westville, Ok. 74965
918/723-5666

Connors State Test Results on Beefalo Are Announced

Warner, Okla. — Members of the Southwestern Beefalo Association received their 84 day report on 10 head of Beefalo bulls on test at Connors State College at Warner, Okla. The A.D.G. of all 10 Beefalo bulls was 3.56 for the first 84 days. Breeders participating in the test are Cecil Judd, Kenefic, Okla.; Jean Lovitt, Nashoba, Okla., Jerry Martin, Granite, Okla.; and Joe T. Barnett, Courtland, Miss., President of the American Beefalo Association.

The results of the 84 day test report are as follows:

	Start Wt	Crrnt Wt	Crrnt Tot Gain	ADG
Cecil	1105	1475	370	4.40
Judd	515	720	205	2.44
Jean	440	710	270	3.21
Lovitt	510	840	320	3.81
	530	800	270	3.21
Jerry	700	1000	300	3.57
Martin				
Barnett	540	900	360	4.29
Cattle	560	835	275	3.27
Breeders	550	875	325	3.87
	480	780	300	3.57

Canadian Valley Limousin Sale

Seminole, Okla. — Raymond Hefner, Jr., owner, and Troy Ward, manager, hosted the Canadian Valley Ranch's Limousin production sale April 11 in which 119 lots grossed $139,895 for an average of $1,176.

Summary

No.	Type	Avg.
40	Bulls	1,258
46	Pairs	1,536
5	Com. pairs	1,045
11	Bred cows	748
23	Open heifers	638
119	Lots $139,895	1,176

Two bulls shared top selling honors, one to Ray Foster of Broken Arrow, Okla., for $2,600; and another for the same price to Jerry Joe Limousins of Minco, Okla.

A cow with heifer calf purchased for $2,200 by Frank Dunn of Corsicana, Texas, was the high selling female lots.

The sale was managed by American Cattle Services, Inc., of Chattanooga, Okla., and Bruce Brooks of Springer, Okla., was the auctioneer.

----o----

Hartman Chianina Average $4,137

Tecumseh, Nebr.-The 3rd Annual Genetic Power Chianina bull and female sale hosted by Fred and Rick Hartman of Hartman Cattle Co., with heifers consigned by Tom & Shirley Raymon, owners of Cottonwood Creek Chianina at Parker, S. Dak., averaged $4,137 on 104 bulls and $1,250 on 40 percentage Chianina yearling heifers.

Chadbourne Ranch, at Bronte, Texas, bought the high selling heifer for $2,000.

Tommy Newman of Stanton, Texas, and Joe Maddox of Colorado City, Texas, paid $50,000 for three-quarter interest and full possession in a black pure polled son of Blue Jet Set born May 14, 1980.

Triple K Ranch, Holly, Mich., paid $20,000 for a fullblood bull born July 29, 1980.

Jerry Adamson of Cody, Nebr., bought a fullblood Aug. 2, 1980 bull for $16,000; and Arthel Henson of Abilene, Texas, and Essie Ranch, Campbellton, each paid $10,000 for bulls, PB Cattle Co., of Breckenridge, Texas, paid $9,500 for a May 7, 1980 bull.

Four of the top six selling bulls came to Texas.

----o----

Sign outside drive-in restaurant: "Curb service inside."

MORTON BUILDINGS

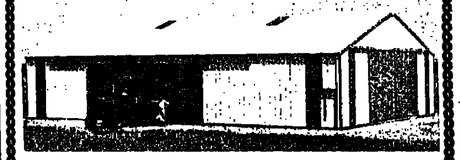

MACHINE SHEDS

Morton Buildings are backed in writing by the strongest warranty ever offered on a farm building.

CALL OR WRITE TODAY

MORTON BUILDINGS
NO. 1 CHOICE OF FARMERS
MORTON BUILDINGS, INC.
P. O. BOX 489
McKINNEY, TEXAS 75069
214/542-0377

P. O. BOX 7750
WACO, TEXAS 76710
817/662-4554

☐ Please send more information.
Type _____
☐ Please have your salesman phone me
Name _____
Address _____
Telephone _____ WLR

MAYFAIR RANCH

5th Annual

Bluebonnet F-1 Sale

Saturday, APRIL 25, 1981 - 12:30 P.M.

at

Brenham Livestock Commission Co.

BRENHAM, TEXAS

Ranchers Choice Replacement Females

375 Females

75 Hereford x Brahman F-1
Bred to Angus Bulls

75 Angus x Brahman F-1
Cows & Calves and Springers

225 Santa Gertrudis x Brahman B.H. F-1
Pasture exposed to Angus Bulls

All heifers are calfhood vaccinated and dehorned and will be sold in groups

Invest in Females that will meet the Challenge of

TOMORROW!

George W. Butler, Owner
Jim Theeck, Manager
Route 5, Box 348
Brenham, Texas 77833
Tele: 713/836-8952

Britten & Britten
Sale Managers . . Auctioneers
Bryan, Texas 77801
Lic. TxL0036 & TxL0035
Tele: 713/822-4335 713/822-6091

TEXAS SHORTHORN NEWS

Texas Shorthorn Sale Set May 2 At Grapevine

Grapevine, Texas — Kahoa Cattle Services of Cheyenne, Okla., sale managers, has announced that the Texas Shorthorn Association Spring Sale will be held Saturday, May 2, 1981, beginning at 12:30 p.m., in the FFA Building in Grapevine.

Selling will be bred and open heifers, cow/calf pairs, bulls and show steers. The offering includes outstanding Irish and Dual Shorthorns for purebred or commercial cattlemen.

For further information, contact: Kahoa Cattle Services, Sales Management, Route 1, Cheyenne, Oklahoma 73628, phone 405/928-2795.

-----o-----

Little Ponderosa Shorthorn Sale At Manhattan, Kan., Apr. 26

Manhattan, Kan. — Gene Lindsey's Little Ponderosa Ranch will hold a Shorthorn and Polled Shorthorn production sale Sunday, April 26, beginning promptly at 1 p.m., at the Manhattan Commission Co. one mile east of here on Route 24.

Selling will be 75 lots featuring the get and service of Dividend's Maxi King 77 x, "Max," the solid red, polled son of "Dividend."

Auctioneer for the sale will be Bruce Brooks of Springer, Okla.

Sale headquarters will be the Holiday Inn at 1501 North Tuttle Creek Blvd, reached by taking Exit K-177 off I-70 at Manhattan, Kansas 66502, phone 913/539-5391.

A pre-sale party will be held Saturday evening, April 25, at the sale site.

For further information contact the sale manager or Gene Lindsey, Little Ponderosa Ranch, Phone 913/539-6038 at home or 913/539-7271 at the office, or write Little Ponderosa Ranch, Route 4, Manhattan, Kansas 66502. Steve Lindsey is herdsman and Mike Lindsey is ranch manager.

Sale manager is Cagwin Cattle Services, Inc., P. O. Box 156, Virginia, Illinois 62691, office phone 217/452-3051, or call Don Cagwin 217/452-7520 or Darryl Rahn, 217/452-3987, at their homes.

-----o-----

Shorthorns Average $779 In NE Texas Sale

Greenville — The Northeast Texas Shorthorn Association sale at the Hunt County Fairgrounds here April 4 grossed $26,475 on 34 head for an average of $779. Odis Lowe of Rockwall managed the sale.

The sale was topped by Hackdale Albo Lou Lou X3694-166, a light roan Jan. 26, 1979 cow with a roan bull calf born Jan. 3, 1981, consigned by H. L. Johnson of Chilton and bred by John Hackney's Hackdale Farms at Greenville, for $2,000 to Willard Birdwell of Nacogdoches.

William Shelton of Garland consigned E F Kitty Hawk 3673-905, a roan Sept. 2, 1978, heifer bred to Zorro's Country Boy, for which Birdwell paid $1,700.

Charles Holloway of Garland bought a March 2, 1980 bull bred and owned by Melvin and Betty Norfleet of Mt. Pleasant; one of five purchases made by Holloway, a volume buyer in the sale.

Dr. Gene Lambert of Heath, Texas, bought five lots including cow with a bull calf at side, the cow bred by Jerry L. Arthur of Fletcher, Okla., and consigned by Odis Lowe, for $950.

Other buyers included James Dunkin of Crowley; Bobby Tidwell of Sims; Jim Cato Shorthorns of Whitney; R. P. Wagner of Round Top; and Sam Bales of Reklaw.

-----o-----

Milking Shorthorns To Sell At Cushing, Oklahoma, Apr. 25

Cushing, OK. — The O.A.T. Spring Classic Milking Shorthorn-Illawarra Sale will be held Saturday, April 25, 1981 beginning at 12:30 p.m. at the Agri-Civic Center in Cushing, Oklahoma.

Selling will be bulls, cows, bred and open heifers for the dairy or cow-calf operation. Cattle are consigned from Oklahoma, Arkansas, Texas, Ohio and Illinois. Featured will be a granddaughter of the 1979 National Grand Champion Milking Shorthorn female consigned by Elmer Von Tungeln of Verden, Okla.

Auctioneer will be Bill Rakestraw of Gage.

For further information or catalogs contact Kahoa Cattle Services, Rt. 1, Cheyenne, OK. 73628, phone 405/928-2795.

-----o-----

Shorthorn Steer Winners In Houston

Houston — Lynna Wall, Quanah, showed a steer bred by Dick Hiser of Wyoming to the grand championship of the Junior Shorthorn Steer show at the 1981 Houston Livestock Show & Rodeo.

Marty Kirby of Midland showed a steer bred by Jim Aegerter of Nebraska to the reserve championship.

-----o-----

Wool Summary

Torrington, Apr. 16 (F-S) — Prices on domestic wool fully steady with good demand for 62's and finer but poor on other grades. Small lots totaling approximately 150,000 lbs in California included 62's at 1.05-1.09 and 64's 1.15-1.17 grease FOB. In Texas near 325,000 lbs sold at private treaty including both 8-month and 12-month wool, mostly from 1.30-1.45, although, few lots mixed 58's to 64's low-yielding old ewe wool at 85 to 90 cents grease FOB warehouse. Easter recess. At the single sale in New Zealand this week prices unchanged. Zealand this week prices unchanged *Trading on Texas mohair very quiet.*

-----o-----

There's a new office machine that takes the place of three clerk typists. It goes to the washroom 28 times, takes 5 coffee breaks, makes 48 personal phone calls, and takes up a collection every other day.

TEXAS SHORTHORN Association

SPRING SALE

Sat., May 2, 1981

12:30 p.m.

Grapevine, Texas

FFA Building

Bulls - Cow-Calf Pairs - Bred Heifers - Show Steers & Heifers

Irish & Dual-Purpose Bloodlines

Kahoa Cattle Services

Sale Management

Rt 1, Box 87

Cheyenne, Ok. 73628

405-928-2795

Headquarters

Holiday Inn-D/FW

Airport North

Irving (Dallas), TX 75062

Ph. 214-255-7147

RANGE-RAISED SHORTHORNS

Aberfeldy Adjudicator

FOR SALE: BULLS AND FEMALES by these and other top BEEF sires.

L. M. HAUPT & SON

Rt. 4, Box 19

College Station, TX 77840

3 mi. S. of Texas A&M

Phone 713/693-8034

CIRCLE B RANCH

Joe F. Bennett

P. O. Box 206

Coolidge, Texas 76635

Phone 817/786-4637

Shorthorn

THE BREED THAT HAS BEEN THE BASE OF MORE BREEDS AND CROSSES THAN ALL OTHERS.

To start your herd or improve it Contact these Progressive Breeders.

CATO SHORTHORNS
Jim Cato, P O Box 467
Whitney, Texas 76692
Ph 817/694-3445

G. C. CHUMBLEY
Polled Shorthorns
Rt 4, Box 615
Cleburne, Texas 76031

J. W. HOLMES
Box 75,
Tolar, Texas 76476
Ph. 817/835-4649
Building Shorthorn Futures in Texas

KAHOA CATTLE SERVICES
Rt. 1, Box 87
Cheyenne, OK 73628
Ph. 405/928-2795

To list your herd in this directory, contact:
WEEKLY LIVESTOCK REPORTER
120 North Rayner, P. O. Box 7796, Fort Worth, TX 76111
Phone 817/831-3147

TIRE VALUE BONANZA

ARMSTRONG

SPECIAL

10% Off Prices Below with This Coupon

Must Have Coupon

Discontinued Stock Numbers

On Hand	Stock No.	Size	Ply	Price
19	492024 Lawn & 436312 Garden	410/350x4	2	7.00
4	1773D Boat-Trailer	350x8	2	7.95
1	Firestone	9.5lx10	4	67.00
6	190215	560x12	4	16.00
4	405476	690x12	4	18.00
2	Pecos 191167	A78x13	4	24.00
1	Norse 165013	650x13	4	24.00
4	Norse 166227	H78x14	4	31.00
1	Norse 166263	775x14	4	29.00
2	Custom WT 747165	F78x14	4	26.00
2	Prem Sport 16733	650/695x14	4	27.00
3	Pecos 198127	478x14	4	32.00
1	Custom WT 747125	H78x14	4	34.00
1	Surveyor 143165	F78x14	4	28.00
1	286745	G70x14	4	38.00
4	Hiway 701775	L60x14	4	47.00
8	Norse 166223	H78x14	4	33.00
6	Truck 17726	760x15	6	26.00
1	Hiway 14214	640x15	4	20.00
4	Farm 564297	1100x15	12	95.00
1	Farm Impl. 390085	11x15	4	33.00
5	Norse 167063-163	775x15	4	28.00
1	199147	G78x15	4	31.00
1	Tru-Trac RWOL 289745	G70x15	4	38.00
3	Tru-Trac RWOI 702745	G60x15	4	40.00
8	342268 - 340268 Met	G70x15	6	37.00
2	Super X 40 Norse 158107	LR78x15	4	46.00
1	Met 340362	14x15LT	6	100.00
6	Alliance Jeep Tire	700x15	6	44.00
2	Trac. Grid 12F196	J78x15	4	37.00
2	190379	165SRx15	4	32.00
1	SD200 - 306301	950x16.5	—	73.00
6	I-1 Farm Impl. 518274	600x16	4	23.00
1	Single Skid Rib 462038	600x16	4	31.00
1	Single Skid Rib 17072	550x16	4	31.00
1	Lug SHM 303096	750x16	8	91.00
4	391070 - 340326	800x16.5	6	49.00
1	SD200 306336	10x16.5LT	6	59.00
1	Grand Prix 549918 - 25264 Motorcycle	6.70x16	8	68.00
		5.10x16	—	38.00
1	Double Duty 303018	700x18	8	68.00
4	Met 340287	750x17	8	98.00
2	Met 340297	700x17	8	82.00
1	310277	700x17	6	48.00
6	Miracle SL 301355	11x24.5	12	187.00
1	SD110 - 302253	1100x20	12	136.00
1	300293 - 301293	1000x20	12	142.00
1	307220 - 307292	900x20	10	110.00
2	306353 - 316353	8x22.5	16	76.00
3	91521	8x22.5	8	70.00
8	Radial 391182	1000Rx22	14	199.00
2	Radial 391227	1000Rx22	14	192.00
8	Radial 391226	1000Rx20	16	192.00

BROWDER DIST CO

817/624-8441

Metro 429-7512

1200 N. Commerce

Ft. Worth, TX 76106

BROWDER 76 LUBRICANTS

QUALITY TIRES

Roka, Sims Bros. Polled Hereford Sale Set April 27 At Stillwater

Stillwater, Okla. — "The Blood of Champions" Polled Hereford sale will be held Monday, April 27, 1981, beginning at 12:30 p.m. at Roka Farms at Stillwater.

Selling will be 100 lots including: 10 yearling daughters of Victor J Banner 75J; 20 females with Will Via N Justa V, "Jogger," calves at side plus his service; seven sons and daughters of Enforcer 107H; 10 females with Eagles Avenger calves at side, plus his service; two outstanding heifer calves by Banner King 16 J; Progeny and service of Wild Cat Sundance 7K; and the service of BT PRL Driver 536L; plus calves by and females bred to Charme Norden 10G, Wilgor Hercules 33H, PRL 582 Ned 824E, MSU Prospector 586, Vindicator, WSF Banner 75J, and OR Vic Anx K74 E70.

Auctioneers will be Ray Sims, Guy Shull, George Morse and Jim Birdwell.

For further information contact Roka Farms, P.O. Box 1097, Stillwater, Oklahoma 74074, Darel Overholt, phone 405/372-5497; or Sims Brothers Cattle Co., P. O. Drawer G, Elgin, Oklahoma 73538, phone 405/492-4590; or write National Cattle Services, Inc., Drawer G, Elgin, Oklahoma 73538.

-----o-----

Classifieds Sell Everything

Red McCombs Fiesta, Longhorn Futurity, May 9, Johnson City

Johnson City, Texas — The 3rd Annual Futurity and Red McCombs Fiesta Texas Longhorn Sale will be held Saturday, May 9th, 1981, beginning at 10 a.m. with the 3rd Annual Heifer Futurity Judging, the Heifer Futurity sale beginning at 11 a.m.; lunch; and at 12:30 p.m., the Red McCombs Fiesta Longhorn Sale.

The sale offering will consist of 120 lots of 10 bulls, all herdsire prospects; 5 steers; 60 three-in-one packages; and 45 bred cows and pairs.

Auctioneer will be Eddie Wood, Wynnewood, Okla.

The prestigious pre-sale party will be held Friday evening, at 6 p.m. at the Red McCombs Ranch.

Hendquarters will be the Broadway Plaza Hotel.

For further information and catalogs, contact Suzy Thomas, phone 512/349-4949.

The sponsor is Red McCombs, P. O. Box RH003, San Antonio, Texas 78201, phone 512/349-4949.

-----o-----

Feeders Sold Steady at Amarillo Monday

Amarillo, Apr. 20 (F-S) — Receipts 6,650, on hand for Tuesday 5,660. Trading fairly active under good demand. Feeder steers and heifers steady. Limited sales slaughter cows steady but hardly enough sold for price trend. Feeder steers: medium frame no. 1: package 394 lb thin 87.25; few lots 425-500 lb 85.00-85.75; 2 lots 502-521 lb thin 78.25-78.50; couple lots 550-575 lb 74.00-74.74; 600-800 lb 67.75-70.25, bulk 68.50-70.00; 800-900 lb 65.25-68.50, bulk 67.50-68.50. Medium & large frame mixed no. 1-2: lot 533 lb 73.50; 500-600 lb 66.50-69.00; 600-800 lb 65.50-68.00. Feeder & cutting bulls: medium frame no. 1: 500-700 lb 63.75-67.00; few 800-900 lb 62.00-62.25. Feeder heifers: medium frame no. 1: lot 341 lb 74.00; package 414 lb 73.00; lot 415 lb 70.00; few 475-500 lb 64.50-64.75; lot thin 505 lb 66.00; 500-700 lb 62.00-64.40; 700-800 lb 61.75-64.40. Medium frame mixed no. 1-2: 400-500 lb 60.25-63.25; 500-700 lb 59.50-62.20. Stock cows: medium frame no. 1 (young): 650-725 lb 51.00-53.00; few middle aged 850-900 lb 48.00. Pairs: medium frame no. 1: with calves at side 477.50-560.00 per pair. Slaughter cows: few utility 2-3 42.00-48.50; canner & cutter 1-2 36.00-41.50.

-----o-----

OSU Cowboy Classic Grosses $136,825

Stillwater, Okla. — The Oklahoma State University Sales Management Class conducted the OSU Cowboy Classic sale of Hereford and Angus cattle April 7 at the Purebred Beef Center here in which 110 lots grossed $136,825 for an average of $1,244. Auctioneers were Guy Shull and Eddie Sims.

Summary

No.	Type	Avg.
38	Hereford females	818
22	Hereford bulls	1,883
60	Hereford lots	1,209
17	Angus bulls	1,728
33	Angus females	1,059
50	Angus lots	1,287
110	Lots	1,244
Total		$136,825

Don Mertz of Ponca City topped the sale with purchase for $7,850 of OSU Mr Starfleet 947, a Sept. 18, 1979 Angus bull.

Watson Ranch at Morris, Okla., purchased the high selling Hereford, OSU Pro Li 269, a son of Li Domino 72269, for $5,700. MGM Hereford, Petersburg, Tenn., purchased another son of the 72269 bull for $5,000.

Ferguson Ranch at Woodward, Okla., paid $3,500 for OSU Miss Million 517, the high selling Angus female. P. Fieffer Angus of Orlando, Okla., bought the second high selling Angus female for $2,000.

Two Hereford bred cows sold for $1,250 each, one to F & B Cattle Co., Stillwater, and the other to White Herefords, Wagoner, Okla.

Volume buyers included: Jack Linhart and Darrell Eaton, both of Alva, Okla., and Darrell Overhart, Stillwater.

-----o-----

Crossbreeding Field Day "Profitable Plan" Set May 14 at Rhome

Rhome, Texas — A Crossbreeding "Profitable Plan" Field Day to which all commercial cattlemen are invited will be held at the Chisholm Trail Ranch at Rhome on May 14, 1981, beginning at 9:30 a.m. The ranch is located two miles north of Rhome on U. S. 81 & 287.

Object of the field day is to explain systematic crossbreeding with profit-oriented breeds to produce more calves, more pounds and more profit. Breeds involved will be Beefmaster, Brahman and Polled Hereford.

Sponsors of the Field Day are: Beefmaster Breeders Universal, GPM Tower South, Suite 350, 800 N.W. Loop 410, San Antonio, Texas 78216; the American Brahman Breeders Association, 1313 La Concha Lane, Houston, Texas 77054; and the American Polled Hereford Association, 4700 E. 63rd. St., Kansas City, Missouri 64130.

Headquarters for the field day will be the Green Oaks Inn, Fort Worth, Texas. Contact the American Polled Hereford Association Special Activities Department, 4700 E. 63rd St., Kansas City, Missouri 64130, for reservations.

-----o-----

Fort Smith Monday

Ft. Smith, Ark., Apr. 20 (F-S) — Receipts 1,600. Slaughter cows and bulls steady. Feeder steers and heifers firm to 1.00 higher. Replacement cows steady. Slaughter cows; breaking utility & commercial 2-4 39.50-44.00; high cutter and boning utility 2-3 41.00-44.00; high dressing utility 44.00-48.00; cutter 1-3 38.00-41.00; canner 1-2 33.00-38.00. Bulls: yield grade 1, 1000-1550 lbs 53.00-57.00. Couple head 1500 lbs 59.50. Low dressing 50.00-53.00. Feeder steers: medium frame 1, 300-400 lbs 80.00-87.50; package thin black white face 300 lbs 90.00; 400-500 lbs 72.00-80.00; 500-600 lbs 68.00-75.00; package 615 lbs 67.50. Fleshy steers 300-400 lbs 75.00-82.50; 400-500 lbs 70.00-76.00. Large frame 1 300-400 lbs 75.00-83.00; 400-500 lbs 70.00-77.50. Heifers: medium frame 1 300-450 lbs 63.00-70.00; 450-600 lbs 59.00-65.00. Small frame 1 and medium frame 2, 300-500 lbs 58.00-64.00; 500-600 lbs 55.00-60.00. Replacement cows: medium frame 1, 3-7 year old 800-1000 lb cows 44.00-48.75.

-----o-----

Tulsa Monday

Tulsa, Apr. 20 (F-S) — Receipts 1,500. Feeder steers and heifers 4.00-5.00 higher. Slaughter cows and bulls steady. Feeder steers: medium frame 1 few 200-300 lb 75.00-83.50; few 300-400 lb 76.50-78.50; lot 383 lb 83.50; 400-500 lb 72.50-79.00; 500-600 lb 70.75-76.50; 600-700 lb 66.50-71.00. Heifers: medium frame 1 300-500 lb 64.00-68.75; 500-600 lb 62.00-66.75; 600-700 lb 60.60-63.75, package 602 lb 65.20; 700-950 lb 57.00-60.50. Slaughter cows: utility and commercial 2-3 42.00-45.50. Cutter 1-3 40.00-42.50. Canner and low-cutter 34.50-39.50. Bulls: YG 1-2 1350-1995 lb 52.00-58.25. Replacement cows: medium frame 1 young 48.00-53.00

NEW ELECTRIC FENCE SYSTEMS

Complete line of supplies for Savory type high intensity rotational grazing systems including new energizers, high tensil wire, insulators, strainers, fiber glass, plastic, steel and wood posts and hardware.

for all your farm & ranch fencing needs

ALWAYS IN STOCK

PROMPT DELIVERY

EXPERIENCED PROFESSIONAL FENCE CREWS

OUR 33RD YEAR!

TWIN MOUNTAIN SUPPLY CO., INC.

(915) 944-8661 Hwy. 67 — 5 Miles West

Box 2240 San Angelo, Texas 76902

COBA SELECT SIRES

A. I. and PALPATION Training Courses

May 4-7 Stephenville, Texas

May 18-21 Oklahoma City, OK

A. I. Training $150

Palpation $125

This A. I. Training course will be conducted by COBA. The Palpation course will be conducted in cooperation with Texas A & M Extension Service.

— LIMITED ENROLLMENT —

Make Your Reservations Now

C. O. B. A. Rt. 2 Box 363 A Dallas Hwy., Tyler, TX 75704

214/595-3781

BUILT BETTER TO LAST LONGER

HAY FEEDER TROUGH COMBINATION

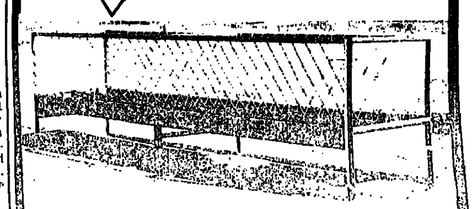

This quality combination Hay Feeder-Trough is constructed of tough 16 gauge steel and 2" tubing, electronically welded to withstand years of use. This feeder is 4' wide, 16' long and 4'6" high. Equipped with skids for easier moving. Write or call for brochures and prices on the Gilbert Line of Quality Livestock Equipment.

Manufactured By

GILBERT METAL WORKS

L. W. (Hoss) GILBERT, Owner

Route 1, Box 97-H Rhome, Texas 76078

Phone: 817/433-5851 — (Metro) 430-3011

BUILT BETTER TO LAST LONGER

PRO-FIT

TRADEMARK REGD.

LIQUID FEED

"It costs less because it does more"

1. Natural Soluble Protein Base.
2. High Phosporous — Complete Utilization.
3. Good Mineral Balance.
4. High Vitamin Fortification.
5. Builds Rumen Bacteria Flora — Makes Other Feeds Work Better.

Manufacturers of Pre-Mixes and Supplement Foods • Nutritional Consultants

TNS 86 PROGRAMMED TO FIT YOUR NEEDS

TEXAS NUTRITION AND SERVICE CO.

P.O. Box 5375, Fort Worth, Texas

A. H. "TONY" CUMMINGS

817/244-0376 • Plant 817/697-4571

Give Us A Call When In Fort Worth

Classified

BOX 7796 • FORT WORTH, TX. 76111 • 817/831-3147
COPY DEADLINE • MONDAY • 4:00 P.M.
120 N. RAYNER (Exit Sylvania off Airport Freeway-Hwy. 121)

Classified Advertising Rates

EACH INSERTION —

Classified Display
1 Time-1 Inch.....$ 8.25
3 Times-1 Inch.....$23.25
6 Times-1 Inch.....$45.00
Contract ...$7.25 per inch
Minimum: 1 column inch Display

1 Time-1 Line.....$1.05
3 Times-1 Line.....$3.00
6 Times-1 Line.....$5.70
Contract .....90¢ per line
Minimum: $4.50 per order. Five words to line, about 28 to 30 units, including spaces, to each line.

No narrow columns — full two inches wide.
No skinny 6-point type — can be read!
"Largest circulation in Texas of any livestock weekly"

Publisher's Notice: All real estate in this newspaper is subject to the Federal Fair Housing Act of 1968 which makes it illegal to advertise "any preference, limitation, or discrimination based on race, color, religion, sex, or national origin or any intention to make such preference, limitation, or discrimination." This newspaper will not knowingly accept any advertising for real estate which is in violation of the law. Our readers are informed that all dwellings advertised in this newspaper are available on an equal opportunity basis.

• HORSES AND MULES

CANTON HORSE SALE
Canton, Texas
Sale every 1st Monday at Noon.
Reg. & Grade Horses - Tack
For information call:
LEON BRIDWELL
214/567-4835 or 567-2469

— FOR SALE —
7 DONKEYS - 2 JACKS
5 JENNIES, 2 IN FOAL.
817/834-4601

• A.I. TRAINING SCHOOL

ABS
A. I. SCHOOLS WITH PALPATION
Texarkana .... April 27-30
Commerce .... May 18-21
Brenham ..... June 9-12
Decatur ..... June 16-19
San Angelo June 29-July 2
Contact: Wayne Anderson
AMERICAN BREEDERS SERVICE
2404 Pebble Beach Dr.
Austin, Texas 78747
512/282-3446

• SWINE

HEART OF TEXAS SWINE BREEDERS ASSN. SALE
Saturday, May 2
5:00 P.M.
Selling 100 Bred Gilts.
Open Gilts and Boars.
Also - 100 Show Pig Prospects.
Heart of Texas Fair Grounds
Waco, Texas
For further information, contact.
BILL MILLSAPS
P. O. Box 67, Killeen, TX 76540
817/698-6424

• POULTRY

FREE PICTURE catalog of rare breed chicks, bantams, guineas, turkeys, pheasants, gamebirds, peafowl and swans. Books, equipment, medications. HOFF CO., Spring Glen, PA. 17978.

• SEMEN

SEMEN
Basolo Purebiood Beefalo
$2.00 Per Ampule
Purchase direct from Developer!
BUD BASOLO
P. O. Box 4267, Burlingame, CA 94010
Phone: 415/342-6693

• BRANDS

FOR SALE:
New Mexico brand - R RSC; RSH.
505/374-2212

• LIVESTOCK

ROPING and DOGGING STEERS FOR SALE.
713/832-3790 or 713/898-5874

Registered
GRAY BRAHMAN and LIMOUSIN
For Sale
Gordon Withers
Rt. 2, Box 397, Luling, TX 78648
512/875-5849

34 BRAHMAN - HEREFORD F-1 Cows, mostly with calves. VALLE VERDE RANCH, 817/597-2311

• LIVESTOCK

BLACK CHIANINA CLUB STEERS and HEIFERS. All ages. Right age for Texas. Excellent quality, large selection. Also, selling halfblood Chianina cows.
CARROLL DOSHIER
Call: 806/372-1975 or 806/944-5274, early or late.

REG. BRAHMAN BULLS
50 Red & Gray Bulls
18 Months to 4 Years Old
These are Top Bulls
713/869-1443 Huntsville, TX.
713/686-6654 713/295-2250

BLACK ANGUS BULLS
Registered · Large Frame
Performance Tested
Emulous Bloodline
Located near Corsicana, TX
TED SALYER
214/566-0212

GENTLE REG. GRAY BRAHMAN bulls & heifers, 8-24 mos. HOLLIMAN RANCH (Olen Holliman & Son), Rt. 2, Box 540, Rockdale, TX. 76567. 713/535-7808.

TEXAS LONGHORN BULLS
35 Yearling and 2-year-old, purebred bulls for sale.
GERALD DeGROFF
Brewster, NE 68821; 308/547-2456

Brahmans
45 Coming 3-Year Old BULLS
Manso Bloodline
Some Registered - All Top Quality
67 Registered Mature COWS
Manso Bloodline
Calve In Spring
Near Texarkana
501/772-7675
512/824-4587
FERGUSON CATTLE COMPANY

— FOR SALE —
750 Head of STOCK COWS. Our entire herd, 2nd and 3rd calf. All official vaccinates.
295 WF brod to Magnum bulls.
240 WF Black bred to Magnum bulls.
11 Registered SIMMENTAL 3rd calf bred to Pioneer bulls.
Call early mornings or evenings. LARRY BILLINGS, Orchard, Nebr. 68764; Phone 402/893-2155.

Registered
CHAROLAIS BULLS
For Sale or Lease
2 Years Old - % French
Excellent Bloodlines
Waco, TX, 817/857-4520 aft 6 pm

Move to Leaner Beef
WITH BEEFALO
Percentage Cows & Pairs
KRUEGER RANCH
Centerville, TX., 214/536-2486

— For Sale —
40 - 3/4 LIMOUSIN COWS
With 7/8 Calves at Side,
6-7 Years Old.
4 Breeding Age Limousin Bulls.
512/251-4141

CHOICE GRAY Registered yearling BRAHMAN Bulls capable of musceling. 2,000 Lb. sire. 214/455-7600.

3 Three-year old RED BRAHMAN and Indu-Brazil herd bulls. Excellent size and quality. JERRY HALE, 817/295-7000.

• LIVESTOCK

Simmental
Have 25 Good Serviceable Age
BULLS READY TO GO
Guaranteed
Also - Have YEARLING BULLS that will be ready next spring. Priced to sell by one or a load.
CAREY CATTLE COMPANY
817/325-3531
(9:30 A.M. to 5:30 P.M.)

— Performance Tested —
Breeding Age - Top Quality
ANGUS BULLS
For Sale
DEEP DOWN ANGUS RANCH
Dale Overpeck, 817/822-6823

HEREFORD BULLS FOR SALE
15 HEAD
Two Year Olds
PASTURE RAISED
Descendants of two "Super Register of Merit" Families, HDR Real Onward 166 and Sam Donald
Priced to Sell - One or More
O. L. WILLIAMS
Box 43, Tennessee Colony, Tx.
75861 - Phone 214/928-2298

FEEDER & STOCKER HEIFERS and steers. Also, top quality Brahman Cross replacement heifers. NORRIS BALLARD FARMS Paris, TX. Call 214/785-0192 before 7 A.M. or after 9 P.M.

REGISTERED BRANGUS cows, now calving. Also, breeding age bulls. E. F. SCHULZE, Houston, TX. 713/468-3157, evenings.

Registered
CHAROLAIS
Bulls & Females
Available at the Ranch
817/443-0606 or 336-7232
McDANIEL'S ARMAGEDDON RANCH
JAN & DUANE McDANIEL
Rte. 6 Box 414
Fort Worth, Texas 76116

RED ANGUS BULLS
14 Months to 3 Years Old
CLARK McKELVEY
Rt. 1, Box 38 — Hwy. 114
Justin, TX 76247
817/648-2640

HEREFORD BULLS
54 Bulls
Yearlings to three-year-olds
CHAPMAN HEREFORD FARM
M. Lynn Chapman, Route 3
Sulphur Springs, Texas 75482
214/945-2446

POLLED HEREFORD bulls - Canadian Victor Domino. J D RANCH, Hwy. 380 W., Denton, Tx., 214/254-3702.

LIMOUSIN BULLS
214/233-8076

ANGUS BULLS - One son of 707 of Ideal and 3 with Canadian bloodlines, all weighing 1,000 lbs. or better at 12 to 14 months. Also, one fine two-year old. 214/455-8696, or 214/882-2049 after 6.

• LIVESTOCK

MEINECKE-BOYD, Inc. Simmental Cattle
TISHOMINGO, OKLAHOMA 73460
FOR SALE NOW:
30 — 18-Month to Two-year old Simmental Bulls. Purebred, 7/8, 3/4 and 1/2. Average weight — 1,200 Lbs.
30 — Simmental Replacement Heifers, 1/2 and 3/4, Bred to Black Chianina and Black Limousin Bulls to calve next Fall.
50 — Purebred, and 30 — 3/4 Heifers, open and ready to Breed. Average weight - 750 Lbs.
GENE BOYD 405/371-3611

L. E. "Les" BRANDES - CONSULTANT
Cattle - Order Buying - Agri-Services
1809 Helen Street • Alice, TX 78332 • Phone 512/664-8720
Have the following listings:
1,500 SANTA GERTRUDIS — Pairs, Heifers, Bulls
250 CROSSBRED F-1 Heifers and BEEFMASTER Heifers in grading up program; also, Beefmaster bulls
50 Registered BRAHMAN Pairs and Heifers
400 CROSSBRED Pairs

Simmental Bulls
40 - 18 Months to 2 Years Old. Fertility, T.B. and Bangs Checked
Ready to go to work.
Also, have excellent selection of Yearling Bulls.
HEDDINS SIMMENTALS
817/872-3686 817/872-5580
Bowie, Texas

Simmental
Registered — Top Quality
BULLS & FEMALES
A. I. Sired by
Top Reference Sires
ASTRONOMY RANCH
Box 215, Sunset, TX 76270
817/845-2291

PERCENTAGE LIMOUSIN
Cow Herd
16 Black 3/4
9 Red 3/4 - 2 Red 7/8
All Bred or Calving
Arrow Cattle Company
405/795-3203 After 6 P.M.

POLLED HEREFORDS
2 Excellent herd bull prospects.
214/827-4620, Office
214/298-3153, Home

Registered Horned
HEREFORDS
Tiberius · Axtell · Mischief and Domino Bloodlines
19 Cows · Five years old
10 Heifers - Springing
4 Yearling Bulls - 5 Weaned Bulls
7 Heifer Calves - 8 Bull Calves
1 Three-year old Proven Bull
These are of the highest quality.
HILLTOP RANCH
12 Miles East of Waco, Texas
817/822-1142

5 POLLED HEREFORD HEIFERS with calves, sire by superior sire BT Future Roundup. Calves sired by Victor Anxiety with three dams in Trophy sires in pedigree. J D RANCH, 214/254-3702.

40 REGISTERED BRANGUS RANGE BULLS. OTTO PEEPLES 915/683-3064.

• LIVESTOCK

REG. ANGUS FEMALES
100 Open Heifers, Wye and Canadian bloodlines.
100 Bred Heifers, bred to Top Angus Bulls.
"Outstanding Cattle"
At Reasonable Prices
CLARK ANGUS RANCH
William Clark - Huntsville, TX
713/869-1443 Ed Clark
713/686-6654 713/295-2250

For Sale - Registered
GRAY BRAHMAN BULLS
From 2 to 5 Years old.
5 Well matched 2-year olds.
Range raised. Beef type. Gentle.
Manso & Rexacrata Breeding
HICKS & SON
Rockdale, Texas
512/446-2704 or 512/446-2820

Registered
BLACK ANGUS
Bulls - 16 to 24 Months Old
30 Cows - 3 to 4 Years Old
17 Cows - 6 to 10 Years Old
Canus Ranch/Green Acres
Joe Kirk Smith
214/837-2097

One Reg. 3/4 SIMMENTAL Bull, 15 mos. old, wt. 1,325 lbs., $1,375
One Reg. 15/16 SIMMENTAL Bull, 13½ mos. old, wt. 1,155 lbs., $1,450
BOTH READY FOR SERVICE NOW
Bill Pedigo, 817/336-5653, Office; or 817/244-5830, Home.

BRANGUS BULLS
12-30 Months - Good Bloodlines
Nacogdoches, Texas
JIM GRAVES
713/564-2484 (Days)
713/568-8177 or 598-3152 (Nts)

REG. BLACK ANGUS
3 Bulls - 1 Year to 20 Mos.
Show Quality Heifers
3 in 1 Packages
Emulous and Rito Bloodlines
Keller, TX., 817/431-1755

Registered
RED BRANGUS BULLS
More live calves, eliminate Pink Eye, faster gain, more profit. We guarantee it or full refund.
Arvel N. Folks, Rt. 4, Box 56, Sallisaw, OK 74955; 918/775-3517.

Registered
BLACK ANGUS
Performance Tested Bulls
Quality Cows & Club Calves
Grand Saline, Tx., 214/962-4892
Greenville, Tx., (Metro) 214/226-3820
214/455-8696 (O); 214/883-2049 (H)

CHOICE BRANGUS BULLS, sire gained 4.29 lbs. per day on 140-day gain test. 214/455-7600.

TRIPLE R RANCH
Registered Red Angus
Cows & Heifers
Rt. 2, Box 144, Royse City, Tx. 75089; Phone 214/635-9078

RED ANGUS FOR SALE
Registered cow/calf pairs, yearling heifers, yearling bulls and 2-year old bulls. LANDREY'S HEART SPEAR RED ANGUS, Arvada, Wyo. 82831; Ph. 307/736-2454.

• LIVESTOCK

Simmental Cross
Club Steer Calves
Born: Sept.-Nov. Wt. 500-600 Lbs.
DIAMOND S RANCH
713/752-5023 After 5 P.M.
Selling at Private Treaty

— For Sale —
BEEFMASTER BULLS
For the Commercial Cattleman
MICKY JOHNSON
405/439-5703

PINZGAUERS
7/8 and 3/4 Perf. Tested Bulls
Foundation Pairs
Bred and Open Heifers
DAN SCOTT PINZGAUERS
Murchison, TX., 214/351-1469

JERSEY BULLS
For Sale
VICTORY JERSEY FARM
Rt. 1, Tulia, Texas 79088
806/995-3456

13 Horned
HEREFORD BULLS
And 5 ANGUS BULLS
All serviceable age.
817/659-3555

ANGUS BULLS
100 Choice, Registered 2-year olds-Large frame-Ready to work
William Clark - Huntsville, TX.
713/869-1443 Ed Clark
713/686-6654 713/295-2250

RED BRANGUS
The Big Red Muleys
For Information Contact
AMERICAN RED BRANGUS ASSN.
Dept. B, P. O. Box 1326, Austin, TX 78767; 512/345-2625

65 Foundation. Reg. Brahman Cows. Half with calves, balance springing. J. T. White-Manso-Hudgins Bloodlines. Some show prospects at side of cows.
Sell Any or All.
SJOLANDER RANCHES
Riesel, Texas - 817/696-7523

15 Choice 12 Month Old
BBU CERTIFIED BULL CALVES
40 Top Crossbred Heifers
Weight 500-600 Lbs.
JOE GARVEY, 817/378-2458
Jean Community
12 Miles North of Graham, Texas

RED BRANGUS
Registered and Commercial
Red Brangus Bulls & Heifers
512/398-3136

Purebred Two-year Old
SANTA GERTRUDIS BULLS
Ready for service. Weigh approx. 1600 lbs. Priced to fit the commercial cattleman. Plenty of bulls to pick from. After 6 PM call 817/659-3532 - Moe Cromeens.

ROPING CALVES - Good crossbred Brahman, $225 each. Also, 15 Reg. ABBA BRAHMAN Bulls, 18-30 months. BUDDY WYATT, Austin, Tx., 512/243-3452 or 512/442-4557.

• LIVESTOCK

300 Bangs Vaccinated
HOLSTEIN HEIFER YRLINGS
On Wheat grazing now. $550 Ea.
CAPITAL CATTLE CO.
Austin, Texas
512/243-3452 or 512/442-4557

CHAR-SWISS®
America's Finest Beef Cattle —
"We Dare You to Compare"
For further information contact:
Char-Swiss® Breeders Assn.,
407 Chambers St., Marlin, Texas 76661; Phone 817/883-6045

Registered
HEREFORD CATTLE
For Sale
T O RANCH
Rt. 1, Box 66, Buffalo, Tx. 75831
Joe Hastings
214/626-4646 or 626-4073

HEREFORD BULLS
Line 1 and D 4 Breeding
TATE HEREFORD FARMS
Rockwall, Texas
214/563-8696 or 214/722-5832

PINZGAUER SALE
Show type herd including 12 Purebred cows, yearling heifers, and heifer calves. 12 - 3/4 bred and open cows. And, one Austrian fullblood bull. To inspect and make offer, call —
214/763-4652

6 Extra Nice Registered
½ Simmental - ½ Hereford
Cows bred to Fullblood Abricot son, now calving.
KEMBLE CIRCLE K RANCH
214/842-4384
(Before 7 A.M. & after 7 P.M.)

BRAHMAN CROSS REPLACEMENT HEIFERS
Choice quality - Avg. wt. 700 Lbs. All Bangs vaccinated. Running with Brangus Bulls since December. Your Choice - $500.
713/826-6409 or 713/865-2778

BBU Certified
BEEFMASTERS
12 Open Heifers - 12 Pairs
Some 3 in 1's
JONES BEEFMASTERS
Geo. Hutchings, 214/729-3680
Rt. 7, Box 72C, Palestine, TX. 75801

LIMOUSIN BULLS
Purebred & Percentage
Ready to Work
Arrow Cattle Company
405/795-3203 After 6 P.M.

GRAY BRAHMAN BULLS
Gentle, Registered 2-year olds. Have had all shots and are guaranteed breeders. URBAN RANCH, Corsicana, TX., 214/673-2357.

• DOGS & PETS

TRAINED, REGISTERED Catahoula Leopard Cowhogdogs, Border Collies, Australians, Money back guarantee. 30 day trial. Pups. CHARLES WHITENER, Route 1, Paris, TX 75460. Ph. 214/785-4724 or 214/785-4475.

• DOGS & PETS

REG. AUSTRALIAN CATTLE DOGS, Queensland Blue Heelers, pups and started dogs. SANDY KIRBY, Route 3, Box 125, Greenville, TX 75401; PH. 214/455-3702.

OUTSTANDING REGISTERED *ENGLISH Shepherd puppies.* Guaranteed heelers. Also, stud service. W. E. DAY, Rt. 4, Box 282, Mt. Pleasant, TX. 75455; 214/572-7123.

AUSTRALIAN CATTLE DOGS - Working dog, started dog and pups. (Red and Blue). DALE GILMORE, Olney, Texas 76374; Phone 817/564-5789.

• RABBITS

$800 - $1200 MONTHLY RAISING rabbits for us. Details $1.00. LABORATORY ANIMALS, Box 2467-LR, Grand Rapids, Michigan 49501.

• FEED-SEED-PASTURE

ALICIA BERMUDA GRASS SPRIGS - Improved grass for more and better pasture. Roots dug fresh while you wait. $75 per Pickup truck load to plant 5-10 acres. Free brochure. Nursery near Whitney, Tx. LETZ GRASS FARMS, 4305 Westdale, Ft. Worth, TX. 76109; 817/923-0425 or 817/622-3468, nights.

TIFTON-44 BERMUDA GRASS
Sprigs Available Now
CALLIE GIANT CUTTINGS
Available May
State Registered
POE & SONS
Rt. 1, Thorndale, Tx. 76577
512/898-2478

GRASS SEED - Buffel, Blue Panic, King Ranch and Kleberg Bluestem, Kleingrass, Sideoats, Sprangletop and Bell Rhodesgrass. FOSTER - RAMBIE, 328 N. 2nd St., Uvalde, Tx. 78801, Ph. 512/278-2711.

ALFALFA AND PRAIRIE HAY delivered. IBBETSON BROS Yates Center, Kansas. Phone 316/625-2402.

TIFTON 44
Sprigs at Wholesale
TANBERG GRASS FARM
Rt. 1, Box 95, Harlingen, Tx 78550
512/428-2484

GRASS SEED — LARGEST most complete stock in Texas — Buffel, Panic, Bermuda, K. R. Bluestem, Kleberg Bluestem, Ermelo Lovegrass, Weeping Lovegrass, Kleingrass and many other range grasses. Second morning delivery to most all Texas points. Write or phone for our price list.
DOUGLASS W. KING CO.
P. O. Box 20320
Phone 512/661-4191
San Antonio, Texas 78230

ALFALFA - TRUCK LOAD LOTS. BILLY WORKMAN, 2414 Eunice, Carlsbad, N.M. 88220. Phone 505/885-2960.

KOCHIA
The summer forage that has stockmen talking all over the United States. For information, or seed, call or write: BIG "N" FARM and RANCH SUPPLIES, P. O. Box 346, Tulia, TX. 79088. Office: 806/995-3451; Residence: 806/995-3401.

GOOD PASTURE FOR LEASE to run about 250 400-Lb. yearlings. 214/346-3533.

TIFTON 44 BERMUDA GRASS
Planting Material Available Now - Excellent Roots
Irrigated and Fertilized All Summer - Four Cuttings of Hay
BURNETTE RANCH
Route 1, Box 145 • Aquilla, Texas 76622 • Waco Area
817/694-3617

• SERVICES AND REPAIRS

OWENS & ASC FENCE COMPANY
Ranch Fences & Steel Corrals
Rt. 1, Box 20, Bells, TX 75414
214/965-4449

HAY BALING
Round or Square
We have top quality equipment to handle your baling needs.
We CARE about your HAY.
Call - A. E. BUCKLAND
Alto, TX., 713/858-3159

FREE ESTIMATES - DALE SCROGGS - Barbwire fence building and corrals. 1605 S. Meredith, Dumas, TX. 79029; ph. 806/935-6834.

RAYMOND GONZALES FENCE BUILDERS - free estimates. Box 623, Mertzon, Tx 76941; 915/835-2601.

PRECISION SAW & TOOL GRINDING & SHARPENING
Circle Saws • Hand Saws • Chain Saws
Livestock Clipper Blades • Drill Bits
• Complete Carbide Service
INDI-CRAFT SHARPENING SERVICE
2840 Field St., Ft. Worth, TX 76117
817/838-9583

• FARM EQUIPMENT

HAY EXPRESS BIG BALE TRAILER, Self-unloading without power assist; 3, 4 or 5 Bale. Dealers wanted. HAY EQUIPMENT COMPANY, Senatobia, Miss. 38668; phone 601/562-5224.

CENTRAL MICHIGAN TRACTOR & PARTS, 2003 North U.S. 27, St. Johns, Michigan 48879. CALL TOLL FREE 1/800/248-9263. Save 50% on good used tractor and combine parts. We ship anywhere.

American Auto Parts Co.
1830 Locust, Kansas City, MO 64108
Jeep Parts, most models, and military truck parts. Same day service. Catalogues. Parts order desk . . 800/821-5493 or 816/471-2298.

24 x 8' HEAVY DUTY GOOSENECK Equipment Trailer (Metro) 214/647-4250

WINDMILLS FOR SALE! LOWER YOUR ELECTRIC BILL! Dealers needed also for America's best now windmill, Eagle #1. FREE BROCHURE. (Toll Free 1-800/431-2363, Op. 132).
AMERICAN WHOLESALE WINDMILLS
Box 201,
Stone Mountain, GA 30086

PRESSURE TREATED POSTS FOR SALE
At Wholesale Prices
FOB - Antlers, Oklahoma
Call 405/298-2504 For Quotes
TUCKER LUMBER CO.

RUBBER FENCING
Nylon reinforced, 1/2" thick, 2" wide. Ideal for horses or cattle. Can't eat or break it, no danger of injury, cheaper than wood or metal. ***SUPER SPRING SPECIAL*** - 7¢ per ft. in large quantities. BILL RUSS, Rt. 1, Rocky, Okla. 73661; 405/566-2250.

ROUND HAY balers - new & used, $1,500 & up. '52 FORD mod. 8N, Jubilee, $60 & other tractors. Several used backhoe/loaders - Ford, MF, & Deere, $8,250 & up. Lots of new tractor bargains. Come by for FREE demo. Out of town buyers get FREE LUNCH or Ford cap. JACKSON FORD TRACTOR, INC., McKinney, TX. Phone 214/542-4439 or (Metro) 214/231-4083.

NEW HOLLAND BALE WAGON Self-Propelled, 80-bale capacity, excellent condition. $4,000. Jefferson, TX., 214/665-5526.

• FARM EQUIPMENT • FARM EQUIPMENT

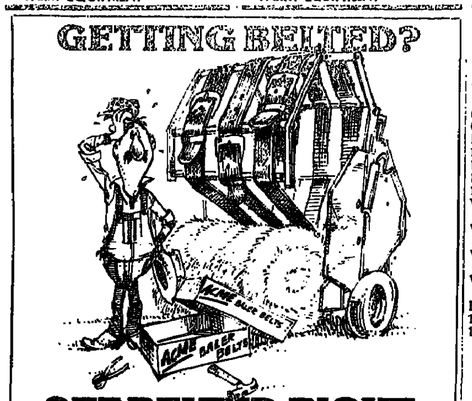

GET BELTED RIGHT.

MORRISON

Call TOLL FREE
1-800-835-2024.
In Kansas, call
1-800-362-2384.

SPECIAL PRICES
TRAVELING SPRINKLER DEMO UNITS

1 LDP330 "LITTLE DUDE", P100 Nelson Sprinkler, 2½"x330' Angus Hose
LIST $6,405.50 — SALE PRICE $4,400.00

1 LDP660 "LITTLE DUDE", P150 Nelson Sprinkler, 3"x660' Goodyear Hose
LIST $8,247.25 — SALE PRICE $5,700.00

1 LDP660 "LITTLE DUDE", P150 Nelson Sprinkler, 3"x660' Goodyear Hose
LIST $8,492.50 — SALE PRICE $5,900.00

1 Used BPH5220 BIG BOSS unit with P200 Nelson Sprinkler, 1-4½"x660' and 1-4½"x330' Hose — TRADE IN
LIST $21,593.00 — SALE PRICE $7,500.00

1 Used BPH520 BIG BOSS unit with P200 Nelson Sprinkler, 4½"x660' Hose
LIST $16,251.00 — SALE PRICE $8,500.00

LIKE NEW — DEMO — John Deere 466A Diesel Pumping Unit. Mounted on 4-Wheel Trailer - 166 BHP. Will pump 1,000 to 1,200 GPM at 125 to 150 PSI. Electric Priming. List Less 30%.

BOSS IRRIGATION
P. O. Box 191 San Angelo, TX 76902 915/655-3471

FARM AND RANCH HEADQUARTERS
BIGGEST STOCKS • LOWEST PRICES
GATES • CATTLE GUARDS • FEEDERS • WIRE • PIPE • STEEL • TANKS
FARM & RANCH HEADQUARTERS
Gensco Inc.
512/278-7111
BOX 67
UVALDE, TEXAS 78801

TILT LOAD 20 x 8' GOOSENECK Heavy Duty Dual Tandem Trailer (Metro) 214/647-8182

GEHL 1500 Round Baler; 7 Ft. FORD Mower; 3 Pt. Ford Hay Rake; 25 Ft. GOOSENECK Trailer. 214/938-8458 after 6 P.M.

HYDRAULIC BULL TABLE
For Sale - Excellent Condition, padded, used by veterinarian 20 times - $1,500.00.
David Guitar, D.V.M.
713/499-3538, Days

— W A N T E D —
NEW or USED WINDMILLS
All accessories. Towers over 20 ft. Windmills 10 ft. or larger. Please state price, condition, and model. Extra details also. Write: Tom Coppinger, Rt. 2, Box 449, Carriere, MS. 39426.

SHARP JD 1209 Hay cutter and conditioner, $1,850; NH Mower, $450; IHC Mower, $350. (2) JD Hay rakes, $650 ea. Pop-up Hay Bale loader, $400. JD 4-disc plow, $250; IHC 4-disc plow, $300. JD 4-section Harrow, $275. JD 16-hole grain drill, $650. 5 Ft. Brush Hog cutters. All A-1. Gainesville, Tx., 817/665-5636.

FOR SALE — 605F VERMEER Round Baler; 504F VERMEER Round Baler. Both in excellent shape with new bolts. 214/663-0863.

FOR SALE - One (1) SUNBEAM ANIMAL CLIPPER, near new. $65.00. 817/834-4001.

— FOR SALE —
2100 LIQUID FERTILIZER AND WATER WAGON
512/758-5362 - After 6 P.M.

USED ALL PURPOSE 20 x 8' Gooseneck Flatbed Trailer (Metro) 214/647-4250

• FARM EQUIPMENT

1979 JD 4840, 18.4 x 42 duals
1971 JD 4020 D SR
1977 JD 4630 PS, 18.4 x 38 duals
1968 F 828-D, Hydro
1968 AC 180 D
1957 AC D-14 gas & LP
1968 MF 1130 D cab, 3 pt.
(2) New AC 5040's, 1 w/loader
Oliver 1600 gas
Ford Jubilee
1970 MF 410 D, 14 ft.
1968 G Gleaner, gas, 16 ft.
1969 IHC 503-D, 13½ ft.
1965 JD 95 gas, 14 ft.
Various sizes and makes 3, 4 and 5 bottom spinner plows
Various sizes and makes one-way plows and grain drills
Various sizes and makes tandem and offset discs
Various sizes JD, MF & Gleaner pickup reels
BearCat grinder mixer
1969 IHC Winch truck
1965 Ford grain truck, 16 ft. bed
WE CAN DELIVER
ALLEN DOAN TRACTOR CO.
P. O. Box 190
Tulia, Texas 79088
Bus. ph. 806/995-3583
Allen Res. 806/995-3202
Parker Res. 806/995-4883

FOR SALE - One - 1978 FORD TRUCK, gasoline, with big engine, twin screw, aux. Trans. and 2-sp axle. Has 22 ft. by 52 inch high new grain bed with new twin post heavy duty Harst hoist. 16,000 actual mileage, excellent shape.
FOR SALE - One - 1982 MACK DIESEL with drug axle, aux. Trans., new 20 ft. grain bed and new twin post Harst hoist. The truck is in excellent shape.
Call F. H. REED TRUCKS
817/723-5387
Wichita Falls, TX., for Further Information

ATTENTION East Texas Dairymen. We have structural glazed tile for sale to build dairy barns, milking parlors, etc. Call R. B. WATSON, JR. day — 214/561-5500; night — 214/592-1277 for free estimates. WATSON BRICK & FIREPLACE CO., 3901 S. SW Loop 323, Tyler, Tx. 75701.

• AGRICULTURAL LOANS

American Midlands of Texas, Inc.

We're banking on you, America, with
AGRICULTURAL LOANS
Qualified applicants to American Midlands, Inc. can receive assistance for:
$ Farm Purchases
$ Livestock and Machinery
$ Farm Refinance
$ Conversion from short term to long term
$ Leasing
MINIMUM: $150,000
Call Toll Free:
1-800-228-2702
(In Nebraska call 402/334-5100)
American Midlands, Inc.
2945 South 132nd St.
Omaha, Nebraska 68144
Offices in Columbus, Dallas, Denver, Knoxville, Los Angeles, Minneapolis, Omaha, Sacramento, Tampa
Member IIAFCO

• FARM EQUIPMENT

ONE NEW HESSTON 1090 MOWER CONDITIONER
Price, $4,750. 214/667-2525.

MID-SOUTH TRACTOR PARTS CO. has over 20 acres of used tractor parts. Also, wrecking over 400 combines with complete motors, headers, straw choppers, final drives. Good selection Rice and Cane tires and wheel. Write Rt. 2, Box 316, Sikeston, MO. 63801 or call toll free 800/325-7070 or -7071. Missouri residents call 314/471-3969. WE SHIP anywhere.

• FARM-RANCH

NE OKLAHOMA'S GREEN COUNTRY offers diversity and opportunity, lush year round grazing, rich soils for double cropping, 43" rainfall, low taxes, and friendly folks. Free brochures - Call (collect) 918/256-6419.
JUSTICE LAND ASSOCIATION
Vinita, Oklahoma

50 Acres Near Mt. Pleasant. Beautiful East Texas trees. Nice orchard, net wire fence. 5-Ac. lake with nice new home. Ideal for retirement.

650 Acre Ranch, 45 miles of Fort Worth, river bottom, can be irrigated. Two nice homes, barns and feed lots. 7 pastures, well and pond in each, 400 pecan trees, oil and gas production.

Milton Wright Agency
Fort Worth, TX., 817/535-0841
Hillsboro, TX., 817/582-3731
(Metro) 477-2391

WISE COUNTY
420 Acres, over 1/2 tillable, mostly creek bottom, in small grain pasture this winter. New fencing, ponds, roads. Has FM Hwy. frontage, good frame home with 2 barns, shop bldg., working pens. 35 Miles from Ft. Worth. $875 per acre. More acreage available across hwy.
PARKER COUNTY
180 Acres open grassland, sandy loam, fencing, stock ponds, some native pecan trees. $850 per ac.
JACK COUNTY
45 Miles to Ft. Worth, 110 to 590 acres. Good grass, fencing, small barn, pipe working pens, excellent stock ponds. All or part, $625 per acre.
KILLOUGH REAL ESTATE, INC.
Weatherford, Texas
817/599-4518 ● 817/441-7680

320 ACRES SW MISSOURI, ONLY $128,000. HOME, FENCED, GOOD OWNER TERMS. Lots of good grass. Bob Eckels, ROCKING EZ REAL ESTATE, 501/253-9528.

356 ACRE SHOWPLACE
For Sale by Owner
On US Highway in Lamar County. Sand, highly improved Registered Cattle operation.
214/982-6212

187 ACRE CATTLE RANCH
6½ Miles from Hamilton, Tx. Livable 3-BR frame home, producing oil well. Good cross fencing - Much more. $100,000 - Some terms.
57.5 ACRES-BEAUTIFUL VIEW
Live creek bisects property. Pecan trees, deer and turkey. Road frontage. $54,000.
NICHOLS & BUSHEE REAL ESTATE
817/435-2344 or 817/597-2564

700 + ACRES, NE TEXAS SHOWPLACE. 2 HOMES, SECLUDED AND PRODUCTIVE. ONE OF A KIND. Owner states it could handle 300 cows. Bob Eckels, ROCKING EZ REAL ESTATE, 501/253-9528.

• FARM-RANCH

NORTHEAST TEXAS
356 Acre Working Cattle Ranch. Owner has been running 160 mother cows on total acreage. Beautiful ranch style home. Nice work shop, excellent fences. Coastal Bermuda grass, Yuchi clover, extremely good sandy land. US Hwy. frontage. $585,000 — Terms available.
NORTH TEXAS LAND COMPANY
2320 Church St., Paris, TX 75460
214/785-1676 (Days)
214/785-7028 (Nights)

SUPER $120,000 + HOME, PLUS 600 ACRES. IMPROVED GRASS, NW ARKANSAS, 1½ MILES RIVER, GOOD BOTTOM. Cow/calf on 3 acres. Owner will carry. Bob Eckels, ROCKING EZ REAL ESTATE, 501/253-9528.

1,800 + ACRES SE OKLAHOMA
Bluestem Prairie and Limestone Base Blackland, $375 Per Acre.
— Others, Large & Small —
DILLSON LAND COMPANY
817/665-0542
Or Claude Tunnell, 817/668-6687

1,400 + ACRES NW ARKANSAS, ONLY $390 PER ACRE. IMPROVED GRASS. Owner will carry at low interest. Bob Eckels, ROCKING EZ REAL ESTATE, 501/253-9528.

110 ACRE VAN ZANDT COUNTY Coastal ranch 3-BR, 2-bath home, pipe corral, 2 barns, paved road frtg., 1 mi. off I-20.
JOE PRIEST REAL ESTATE
214/287-4548
214/873-2766 or 214/287-6985

1,800 ACRES CHOICE ranch land, 30 miles S. of Ada, Okla., heart of Hereford Haven. Nice 3-BR, 2-bath house, plenty of water, good fences, priced to sell, good terms.
RAY REAL ESTATE AGENCY
101 East 12th St., Ada, OK. 74820
405/332-1220

SOUTHEASTERN OKLAHOMA
1,700 Acres — Perfect for farm or ranch. Scattered producing pecan trees. US Hwy frontage. Excellent river bottom soils. Beautiful home overlooking bottom. $850 Per acre.
NORTH TEXAS LAND COMPANY
2320 Church St., Paris, TX 75460
214/785-1676 (Days)
214/785-7028 (Nights)

1,000 ACRES SE OKLAHOMA TRY $320 PER ACRE. 5-Year old home, barn and good pens, high rainfall area. Owner will carry. Bob Eckels, ROCKING EZ REAL ESTATE, 501/253-9528.

1,600 ACRE RANCH, 70% open limestone. Not pastured last year. Immediate possession. $325 acre. Owner financing.
BLALOCK & GENTRY REALTORS
Durant, Okla., 405/924-4750

ANGELINA COUNTY - Highly improved 208 ACRES. House and barn. Phone 713/876-4559 after 7 P.M.

- HUNTSVILLE, TEXAS -
650 Acres of lakes, ponds and fine pasture, plenty deer. Will divide into 50-acre tracts. $2,000 per acre.
PARKER & PARK REALTY
713/295-9364 - Nts, 713/295-7444
Must See to Appreciate!

WHERE DO YOU WANT A RANCH OR FARM? SE OKLA., NE TEXAS, SW MISSOURI, NW ARKANSAS, SE KANSAS. Call for a free catalog for high rainfall grass ranches and double-crop farms. Call Bob Eckels, ROCKING EZ REAL ESTATE, 501/253-9528.

• FARM-RANCH • FARM-RANCH

EAST TEXAS LAND . . . BEST BUY ON EARTH
- MAKE SHOWPLACE FOR REGISTERED HORSE or COW OPERATION — 74+ acres, rolling, meandering branch, good grasses & clovers. Small scope timber w/beautiful trees outlining branch. Unique & spacious 3BR, 2½ bath stucco split-level home. Formal & informal areas. 3 woodburning fireplaces. Fully equipped kitchen including Jenn-Aire range. Excessive amount of closets & built-ins. Deck front and back. PLUS 4-stall horse barn w/hay storage. Call for complete details.
- CLOSE I-20 — 80 acres, all open land in heavy bahia. Cross-fenced into 2 pastures, 2 ponds. Community water available. Part minerals. High hill for building site.
- GOOD GRASSLAND — 160 acres, open pastureland, 18 acres timbered, pond, creek, natural gas and community water. Short distance from town with hardtop frontage.
- TOP WORKING RANCH — 350 acres of beautiful, gently rolling, East Texas grassland. Towering pine trees. Springfed stocked lakes. Approx. 200 acres Coastal. Two homes. Barns. Calf pens. Working pens. Long road frontage two sides. Cash or terms.
- PRODUCTIVE FARM — 535 acres, excellent sandy loam soil, mostly native grasses w/some Coastal & common bermuda. Approx. 90 acres timbered. One-half acreage level enough to farm. Several running springs. Community water and 3.7 miles hardtop road frontage. Ideal farm/ranch combination.
- RED RIVER BOTTOM GRASS FARM — 1800 plus acres, Okland soil, easily converted to farm land. Improvements include nice two story home, furnished mobile home, large metal barn, 3 deep wells. Beautiful pecan trees scattered over property. Part minerals.

SEE THE MAN THAT KNOWS THE LAND
DON REYNOLDS REALTY, INC.
305 Quitman — Pittsburg, Texas 75686
214/856-5533 or 856-5350
Nights 856-5680 or 663-1981

A-1 STOCK FARM
560 Acres W/C 100 C/C units, bermuda hay fields, balance in fescue and clover. Live springs, hay barns, 2 houses, storage buildings, etc. Priced at $335,000 — Assume $167,000 mortgage at 9%, payable interest only until 1986. Balance on 25-year amortization. Maturity date year, 2011.

200 ACRE RIVER BOTTOM FARM
3/4 Mile Elk River frontage, paved highway, joins city limits of Noel, Missouri. 2 Homes, large spring, milk barn, hay barn, silo. Priced at $200,000, terms neg.

110 ACRES - PLUS LARGE BRICK HOME
Two levels, 2,700 sq. ft. each level. Total sq. footage, 5,400 sq. ft. This is a beautiful ranch type home. Nice 2-bedroom tenant house, good condition. Large Barn, small barn, shed. Half mile from town. $200,000, terms neg.

GENE A. BUNCH
P. O. Box 284 Pineville, Missouri 64856
(Days) 417/223-4157 (Nights) 417/223-4148

NORTHEAST TEXAS
380 Acre ranch, sandy to gray soil, scattered oak trees, 80% tillable. Can be bought in 2 parcels of 180 acres or 200 acres. Only $695 per acre.
570 Acre ranch of which 420 acres is excellent Sulphur River bottomland with no flooding problem. Would make excellent soybean farm or dairy. On FM Hwy. with good frame home. Only $800 per acre.
740 Acre ranch with approx. 400 acres rich bottomland in timber. Upland sandy loam with home and barn. Only $450 per acre, 22% down, 10% interest, 20 years.
1,122 Acre ranch on FM Hwy. Sandy to gray soil suitable for wheat. About ½ timber. Only $460 per acre.
Have several large blackland farms.
MARGARET CHESSHER REALTORS, INC.
Highway 24 West Cooper, Texas 75432
214/395-4450, Day or Night

740 ACRE Ranch located on State Hwy. near Mt. Vernon, Tx. Excellent location, only 100 miles from Dallas. Good permanent pasture and good fencing. Improvements include barn, work shop and a very nice house. Over 80% of the property can be farmed in wheat, soy beans or milo.

1,000 ACRES located on FM Hwy. East of Naples. Approx. 200 acres of good bottomland, balance in sandy loam upland. Approx. 500 acres is alicia grass which has been overseeded with wheat. Improvements are 2 corrals and barn.

We have other good Farms and Ranches for sale
DUREN REALTY COMPANY
P. O. Box 1112 Clarksville, TX 75426
214/427-3956 - Office 214/785-0544 - Residence

GLASSIFIED ADS GET RESULTS

• FARM-RANCH

NACOGDOCHES COUNTY
246 Acre Ranch — 15 Pastures with central alley, 11 ponds, 2 of corrals, community water, several good building sites.
Ben Holleman Real Estate
Nacogdoches, Texas 75961
713/569-0193 or 713/569-6892

950 ACRES SE OKLAHOMA ON RIVER. GOOD HOME. 300 ACRES WHEAT! Good owner financing. Great potential. Bob Eckels, ROCKING EZ REAL ESTATE, 501/253-9528.

1,000 + ACRES, NE TEXAS. WHEAT IN! RICH SOIL, HIGH RAINFALL, WHEAT GOES. Priced to move with owner financing. Bob Eckels, ROCKING EZ REAL ESTATE, 501/253-9528.

45 ACRES IN PROCTOR, TX
A beautiful home, nice barn, 5 tanks, some stocked with fish. 2 Irrigation wells (irrigation eqpt. included).
GOODSON INS., INC.
132 W. Central, Comanche, Tx. 76442; 915/356-2589, Office 915/356-3123, Nights
David & Herbert Goodson, Brokers

LAKE TEXOMA
380 Acres pasture near Lake. 2-BR, 1 bath, brick and older 2-story frame. Large spring, good fences. Owner financing.
BLALOCK & GENTRY, REALTORS
Durant, OK., 405/924-4750

FOR SALE: 333 ACRE EQUIPPED DAIRY. Common 8-stanch barn, 3 pools, 7 pastures, 3 barns. Early American 2-story brick with 4 bedrooms, PRICED FOR QUICK SALE at $350 an acre. Assume $185,000 loan at 10%. CALL NOW!! CHAPIN REALTORS, Commerce, TX. 75428; 214/886-6373.

6-BR, 3-ba Brick home, giant living room, many extras! Approx. 7,000 sq. ft. on 430 acres, good grass, several small lakes, large barn with stalls, also 2-BR brick tenant house. Ideal for horse ranch.
3,700 Acre working ranch, highly improved, 5-house, 2-trailer homes, 14 barns and outbuildings. See to believe!
PARKER REAL ESTATE
214/962-3998

80 ACRES BLACKLAND BOTTOM - NE Texas. 60 Acres in cultivation and 20 acres open. Cash or terms.
95 ACRES GRAIN FARM - NE Texas. 80 Acres in wheat, 15 acres in wooded pasture with 2 lakes, irrigation well and equipment. Highway and county road frontage. Cash or terms.
32 ACRES, BEAUTIFUL HOMESITE - Fannin County. Part bottom and part rolling land. Approximately .4 mile state highway frontage.
FRONTIER PROPERTIES
Bonham, Texas, 214/583-8731

NORTH EAST TEXAS
2,850 AC. - Farm-Ranch - $750.
636 AC. - Old Texas Ranch - $435.
1,122 AC. - Ranch or Farm - $450.
467 AC. - 300 A. Bottomland - $800.
938 AC. - Good Blackland Farm - $950.
Over 100 NE Texas and SE Okla. Ranches, Farms and Undeveloped Acreages. Call day or night.
Don Gale — 214/785-1587
RAINBELT FARM & RANCH

SUPER NE TEXAS DAIRY + 400 ACRES. 120 STALLS, HARVESTOR, THE WORKS! Only 15% down. Double 4-milker, 3 barns, good farm ground. Bob Eckels, ROCKING EZ REAL ESTATE, 501/253-9528.

• FARM-RANCH • FARM-RANCH

GOODSON REALTY
1027 W. Broadway • Sulphur, Ok. 73086 • 405/622-6138
80 Acres — 1/4 Minerals. $500.00 per acre.
100 Acres — Pecan trees — City water. $500.00 per acre.
280 Acres — Highway frontage — City water.
1,800 Acres — 1/2 Riverbottom — Good fences — Plenty of water.
2,080 Acres — Operating ranch — Highway frontage — Good grass — Beautiful setting — Plenty of water.

NORTHEAST TEXAS CATTLE & HORSE SHOWPLACE
867 Acres — Beautiful improved ranch. 4-BR, 3½-bath home with many extras overlooking nice lake. Smaller 2-BR home. Good grasses, excellent fences, steel working pens & corrals, tractor & eqpt. shed. Extremely nice work shop with cement floor. Excellent location. Price — $1,029,000.00.
NORTH TEXAS LAND COMPANY
2320 Church St. Paris, TX 75460
214/785-1676 (Days) 214/785-7028 (Nights)

SPECTACULAR
PARKER COUNTY RANCH
Gently rolling 2,764 acres only 38 miles from downtown Fort Worth. Ranch house is exceptional with 5 bedrooms and 5½ baths and many other luxury appointments. Tennant house, working and holding pens and hay barns and equipment sheds. One half of minerals will be conveyed to new owner. Good native grasses.
Charles Taylor, 817/732-4626
Marianne Juran, 817/825-0404
BRANTS REALTORS, INC.
5137 El Campo, Ft. Worth, TX 76107
817/731-8466

FOR SALE BY OWNER
840 Acres Meade County, Kans. Combination livestock and crop farm. Complete with like new center pivot. Live year round water for livestock. Growing alfalfa. Nice 3-BR home & a good set of improvements. Priced to sell with immediate possession.
417/468-5832 or 468-6122

2,000 + ACRES, good improvements, 300 ac. bottomland to raise feed. Pasture for 2,000 steers.
640 ACRES, 1/2 bottomland, good stands of Bermuda, Fescue & clover. 4 Barns & working pens. Pasture for 200 cow units & cut hay.
538 ACRES, 350 ac. farmland. Double wide mobile home & 2 barns.
400 ACRES, 3/4 mile river frontage. Pasture for 100 cow units. $425 Per acre.
SOUTHEASTERN OKLAHOMA REAL ESTATE
405/924-8883
Don Cox, 405/924-0516

666 ACRES NEAR ANGEL FIRE
Only 40 miles from famous "TAOS" New Mexico. Large 2-story house, greenhouse, barn, icehouse. All first-class construction. 9,000 ft. altitude, tall Pines, lake, springs, meadows, wild game and run 250 steers 6 months a year.
$1,250,000.00
MATTOCKS REAL ESTATE
110 Delgado, Santa Fe, New Mexico 87501; 505/988-9767

PRIME FARM LAND
Pine Bluff, Arkansas - 371 Plus or minus acres. 3 Small houses, barn, shed, irrigation system. Earning over $85,000 per year. Call BOB, 214/234-1051, days; or 214/442-3267, nights.

180 ACRE STOCK FARM, 90% in open improved pasture, 5 ponds, fenced and cross fenced, 3-BR, 2-bath home, city water, black top road, 5 miles from town, large barn, round grainery, many extras, $170,000, 1/3 down, 10 years at 10%. transACTION REAL ESTATE, Sallisaw, OK., 918/775-6248 or 918/773-8479.

SUPER INVESTMENT, SE OKLAHOMA, 3,000 + ACRES, ONLY $200 PER ACRE. 1/2 GRASS NOW! High rainfall, old place, not used. Lots of water. Owner financing. Bob Eckels, ROCKING EZ REAL ESTATE, 501/253-9528.

Before You Buy — Sell — or Trade for a Ranch
Contact Us
We cover the Southwest U.S. and South America
"Ranches Are Our Specialty"
(Wm. H. Powell, dba)
POWELL - ROACH CO.
Ranches Investment - Acreage
1107 W. Kansas Blvd., Eufaula, Tx 75039
817/283-0631

4,800 ACRES ON RED RIVER, NE TEXAS. SUPER VALUE, MOSTLY TILLABLE. Several 1,000 in wheat now! Good owner financing. Bob Eckels, ROCKING EZ REAL ESTATE, 501/253-9528.

NORTHEAST TEXAS SHOWPLACE
432 Acres, 2 miles West of Paris, Texas on US Hwy. 82. Ideal location and improvements for registered horse or cattle operation. 3/4 Mile to private airport, 90 miles to Dallas. 2 Houses, 4 barns, steel corrals and arena, 9 Pastures & traps, 7 tanks, all open, improved pastures, no waste land. Call Jack Adamson after 7:00 P.M. or before 9:00 A.M., 214/785-6643; or write Rt. 2, Box 50A, Paris, Texas 75460.

300 ACRE RANCH
Near Clarksville, Texas. 200-Acre meadowland, sprigged in Coastal Bermuda. Pastures are cross fenced, rolling hills are hardwood & pine. 5-Acre lake & many stock ponds. New 60x50 hay barn - All this just off paved state road with city water. Many deer. Owner financing.
214/632-5733

37 ACRES OF FINE PASTURE, fenced and cross fenced, new 3-BR brick home, 28 x 50 2-story barn, 22 x 40 4-stable barn, 8 x 12 storage, 2 ponds, well and rural water, $97,500, terms with 20% down. transACTION REAL ESTATE, Sallisaw, OK., 918/775-6248 or 918/773-8479.

40 ACRES, $200 PER ACRE, $1,000 down, $155.72 per month, 12% for 5 years. transACTION REAL ESTATE, Sallisaw, OK., 918/775-6248 or 918/773-8479.

• FARM-RANCH

81 ACRES, HALF OPEN, half wooded, fenced on 3 sides, up Zion Hill Rd. $850/ac. Some financing available at 10%. CARTER ROGERS REAL ESTATE, 211 Houston St., Weatherford, TX. 76086; 817/594-2657 or 594-6727.

524 ACRES, MOST IN WHEAT, 4 miles from Paris Tx. Big lake. CONNIE JUSTICE, The Land Lady, Ph. 214/784-4420. P. O. Box 737, Paris, TX. 75460.

• EMPLOYMENT

FARM/RANCH MANAGER - Must have thorough background and experience in cattle management (Registered), small grain farming & irrigation operations. Formal training in planning & supervision desired. Good job history & references essential. Mail detailed resume to: TEXOMA FARMS, P.O. Box 310, Madill, Okla. 73446.

EXPERIENCED REG. HERDSMAN:

For 500 production tested beef cows in Midwest. Two production sales per year. Two Registered Breeds. House, utilities, beef, and insurance program. Must be a good judge of beef cattle and have experience in managing them. Send references and resume to: BOX 226, c/o Weekly Livestock Reporter, P. O. Box 7796, Ft. Worth, TX. 76111.

WANTED - FULLTIME MAN for progressive Registered Brangus operation. Job requires experience with all phases of ranch operation, as well as extensive A. I. experience desirable. Job has potential of working into Asst. Manager. Send resume and references to: BOX 417, c/o Weekly Livestock Reporter, P.O. Box 7796, Ft. Worth, TX. 76111.

EIGHT DOLLARS AN HOUR

Knapp Shoe part-time salesmen earn this much and more because commissions are higher than ever. NO INVESTMENT! Free equipment! Free training program! Free shoes! Interested?

Write H. E. Magner
KNAPP SHOES
Dept. 1045, One Knapp Centre
Brockton, Massachusetts 02401

• MISCELLANEOUS

LOCATE OIL, GAS, WATER AND GOLD. Amazing detector, rugged, sensible, reliable, accurate, professional results. Detectors prepaid, $99.50 each. We make drilling locations and evaluate acreage for oil and gas. Have selective good leases to farm out. SCOTT'S, Leoti, Kansas 67861. Phone: 316/375-2553; 316/739-4371.

WE MANUFACTURE CYPRESS BEE equipment and sell other bee-keeping supplies. Beginner book, $2.50. Free list.
FORBES & JOHNSTON
Box 535, Homerville, GA. 31634

GREAT SAUSAGE RECIPES, illustrated book with over 100 recipes explaining sausage making, curing, smoking. Free equipment and supply catalog: SAUSAGE-MAKER, 177-97 Military, Buffalo, N.Y. 14207.

• EMPLOYMENT

Ranch-Farm Improvement
Build Lakes, Tanks, Clearings, or Road Building.
Have all Equipment.
Call for very reasonable rates.
HOURLY or CONTRACT JOBS
Call fra Wooten
VALLE VERDE RANCH
Nights, 817/597-2211

• EMPLOYMENT WANTED

36-YEAR OLD RANCHER experienced in management of men, machinery, and livestock seeks permanent position with responsibility and challenge on cattle and/or horse ranch. Resume and references available. SCOTT E. NELSON, Rt. 3, Box 92AA, Chandler, OK. 74834; Ph. 405/258-2839.

• AUCTION SCHOOL

FT. SMITH AUCTION SCHOOL, Ft. Smith, Ark. 72901. Resident and home study. Veteran approved.

YOU TOO can be an auctioneer. Write for free booklet. WESTERN COLLEGE OF AUCTIONEERING, Box 1458-W, Billings, Mont. 59103.

LEARN AUCTIONEERING
This 2 week action-packed course prepares you for an exciting, secure future selling by auction. Classes now being formed for Fort Worth, Texas. For more information call or write:
ASSOCIATED AUCTION SCHOOL
Executive Plaza Building
210 W. 6th, Suite 301,
Fort Worth, TX. 76102
(817) 332-7831, 477-5978
Licensed by Texas Education Agency

Feeder Prices Were Mixed Last Week

St. Joseph, Apr. 17 (USDA) — National feeder cattle and calf. Receipts this week 249,000, last week 245,000, year ago 178,300. Prices for feeders were uneven again this week. No definite price trend pattern emerged during this period which would cover all trading across the nation. However, with the exception of the mountain, far west, and northwest states moderate price losses were generally balanced out by the neighboring areas' higher price trend. In the mountain states and westward, prices ranged steady to 3.00 higher.

River markets 35,500. Steers — medium frame 1 few 300-400 lb 71.00-80.36, 400-500 lbs 72.00-80.00, 500-600 lbs 67.00-74.75, Kansas City 77.00; 600-700 lbs 66.00-72.00, 700-800 lbs 64.00-69.00, 800-900 lbs 64.00-67.90, few 900-1000 lb 64.50-66.80. Heifers — medium frame 1 few 300-400 lb 63.00-70.10, 400-500 lbs 61.00-68.00, 500-600 lbs 60.00-65.40, 600-700 lb 60.00-65.00, few 700-800 lb 61.00-63.50.

Oklahoma City 17,000. Steers — medium frame 1 few 362-393 lb 83.00-88.25, 400-500 lb 73.00-80.50, 500-600 lb 67.75-71.20, 600-700 lbs 68.00-69.10, 700-800 lbs 66.75-69.10, 800-1050 lb moderately fleshy and fleshy 64.30-66.60. Heifers — medium frame 1 300-400 lb 70.25-75.00, 400-500 lbs 65.00-68.50, 500-600 lbs 61.50-64.25, 600-700 lbs 61.75-64.05.

Amarillo 16,500. Steers — medium frame 1 300-400 lb 85.00-88.00, 400-500 LB 76.25-79.50, 500-600 LB 70.25-74.75, 600-800 LB 66.50-70.00, FEW 800-900 LB 65.00-68.00. Heifers — medium frame 1 FEW 368-390 LB 66.75-68.75, 400-500 LBS 63.50-67.50, 500-725 LBS 61.50-6500.

Dodge city 13,500. Steers — medium frame 1 FEW 300-400 LBS 76.50-81.50, FEW 400-500 LBS 74.50-78.50, 500-600 LBS 70.75-73.75, 600-700 LBS 68.10-70.10, 700-800 LB 67.00-69.80, 800-900 LB 65.60-67.80, 900-1050 LBS 64.00-66.30. Heifers — medium frame 1 FEW 300-400 LB 67.00-70.50, 400-500 LB 64.00-68.75, FEW 500-600 LB 61.50-65.00, 600-700 LB 62.75-65.50, 700-800 LB 62.80-64.50

Springfield, MO 6000. Steers — medium frame 1 300-400 LB 75.00-81.00, 400-500 LB 67.75-76.50, 500-600 LBS 66.00-73.25, 600-700 LB 64.00-67.50, 700-800 LB 63.85-66.24. Heifers — medium frame 1 300-400 LB 61.00-69.50, 400-500 LB 60.50-66.00, 500-600 LB 59.00-63.80, 600-650 LB 58.00-62.10.

Arkansas summary 13,000. Steers — medium frame 1 300-400 LB 79.00-87.00, 400-500 LB 71.50-78.00, 500-600 LB 65.00-72.00, 600-700 LBS 62.00-66.00. Heifers — medium frame 1 300-400 LB 63.00-70.00, 400-500 LB 62.00-66.00, 500-675 LB 59.00-63.00.

South east complex 45,500. Sreers — medium frame 1 200-300 LB 80.00-92.00, 300-400 LB 73.00-85.00, 400-500 LB 67.00-77.00, 500-600 LB 63.00-71.00, 600-700 LB 58.00-66.00, 700-800 LB 56.00-65.00. Heifers — medium frame 1 200-300 LB 63.00-75.00, 300-400 LB 60.00-68.00, 400-500 LB 57.00-64.00, 500-600 LB 55.00-62.00, 600-700 LB 51.00 59.00.

Selected Colorado auction 19,500. Steers — medium, some large frame 1 300-400 LB 81.50-90.24, 400-500 LB 74.00-85.50, 500-600 LB 71.25-78.25, 600-700 LB 66.00-72.00, 700-875 LB 65.00-70.00. Heifers — medium, some large frame 1 300-400 LB 67.00 77.50, 400-500 LBS 64.00 73.00, 500-600 LB 64.00-70.75, 600-725 LB 63.00-67.00

Wyoming, western Nebraska, southwestern South Dakota 28,500. Auction Steers — medium, few large frame 1 200-400 LB 82.25-88.75, 400-500 LB 78.00-85.75, 500-600 LB 69.90-76.60, 600-700 LBS 67.80-74.80, 700-800 LB 67.00-70.20, 800-850 LB 66.50-68.90. Heifers — medium, few large frame 1 300-500 LB 69.75-73.25, 400-500 LB 67.00-73.00, 500-600 LB 63.25-70.50, 600-700 LB 60.50-65.50, 700-800 LBS 62.40-65.40, 800-900 LB 62.30-62.50. Direct Steers — medium, few large frame 1 400-500 LB 80.00-85.00, String 775 LB 68.00, Couple strings 800-925 LB 65.00. Heifers — medium, few large frame 1 couple loads 385 LB 75.00.

———o———

Brazos Valley F-1's Gross $271,500, Average $654

Bryan, Texas — Walter S. Britten and Dick Britten, auctioneers and sale managers, report that a large enthusiastic crowd of bidders made a tremendous success of the Brazos Valley F-1 Sale April 11. The 415 head grossed $271,500 for an average of $654.

Quality of the cattle was exceptional, and many were purchased by repeat buyers.

The grand champions were certified F-1 pairs consigned by Charles Trofny of Weimar and were purchased by Bill Amos of Hearne for $1,060 per pair.

The high selling bred heifers were consigned by Plum Creek Ranch at Fairfield and sold to T. C. Brittain of Tenaha for $1,000 each. The high selling open heifers were consigned by Mesa Cattle Co. of Brenham and sold to WJK Kay Ranch of Caldwell for $950 each.

———o———

San Angelo Cattle

San Angelo, Apr. 17 (F-S) — Receipts 1,160. Compared with last week hardly enough of any one class on offer to accurately test market trends; however most sales fully steady. Slaughter classes cows utility and commercial 2-4 43.00-48.00; cutter 1-2 41.00-46.00; canner and few cutter 38.00-41.00. Bulls: yield grade 1 and 2 1200-1750 lb 53.00-59.00 with bulk 54.00-56.00. Feeder steers: medium and few large frame no. 1: 200-300 lb 87.00-100.00; few 160-210 lb steer and heifer calves 94.00-110.00; 300-400 lb 80.00-87.00; 400-500 lb 74.00-80.00; 500-600 lb 70.00-77.00; 600-700 lb 65.00-71.00. Heifers: medium and few large frame no. 1: 200-300 lb 72.00-82.00; 300-400 lb 66.00-73.00; 400-500 lb 64.00-69.00; 500-600 lb 61.00-65.00; lot 830 lb 60.25. Stock cow and calf pairs: few medium and few large frame no. 1 and 2 young to middle age pairs 535.00-650.00 per pair. 65.00. Heifers — medium, few large frame 1 couple loads 385 LB 75.00.

NAME LOGO ART DESIGNS
For Ranches, Farms, Livestock and Ag Enterprises
We specialize in "custom" art designing of name logo's and image Builders for trademarks, letterheads, business cards, and promotional materials. Let us create a working piece of art for your name, place or operation. Send us your wants and needs for, quotations and ideas.
J-K Art Designs - - - P. O. Box 4388 Ft. Worth, Tx. 76106

Advertiser's Directory

Name	Page No.
Abilene Metal Bldg.	4A
Adams Truss	5B
C. W. Adams	18A
Bill Addleway	23A
American Beefalo	11B
American Black Maine-Anjou	13A
Angus Co-op	4B
Angus Directory	5B
Beacon Chemical	16A
Beefalo Co-op	11B
Bennett-Haupt	12B
Big V Feeds	13A
Black Chianina Invitational	18A
Bluebonnet Charolais	17A
John Brandon	16A
Brazos Valley Simmental	7B
Don Brightwell	18A
Bruce Brooks	16A
Browder Distributing	12B
R. A. Brown Simmental	8B
Vernon Brown's Cowtown Western Store	16A
Byrd Cattle Co.	1B
COBA	13B
Carey Cattle Co.	20A-8B
Choice Computer	16A
Collier Diamond C	8B
C. A. and Judy Collins	17A
Colonial Catering	16A
Corsicana Grader	11A
Dacus Supply	10A
Jean Davis	24A
Deep Down Angus	2B
Diamond M and Brazos Valley Brangus	5A
Tommy Donnell	15A
East Texas Beefmaster	15A
East Texas Simmental	10A-7B
El Colina	8A
Farm & Ranch	23A
Fort Worth Stockyards	23A
Foley-Allen	23A
Four J Beefmaster	19B
Fowler Helicopter	8A
Friend's Limousin	14A
George's Creek Simmental	8B
Gilbert Metal	13B
George Graham Angus	3B
Gregory Limousin	20A
Harkness	8B
Harkness Hayporter	11A-15A
Billy Harry	10A
Harvest Brand	5B
Henson's Ranch Supplies	2A
Herd Reference Ad	6A
High G Hereford	1B
Hub of Texas Angus	3B
Holcomb Limousin	19A
Scott Hudgins	10B
Innovative Concepts	9A
Kuykendall Beefmaster	3A
L/S Longhorn	23A
Lone Star Beefmastor	4A
Lone Star Experimental Farm	11B
Red McCombs Longhorn	21A
Mac Industries	19B
Mann Enterprises	21A
Marceaux Brahman	12A
Matriet-Thomas	21A
Mayfair Ranch F-1	11B
McCollom Limousin	20A
Miller Quarter Horse	22A
Miraflores Ranch	20A
Joe Mitcham	10A
Moreland Beefmaster	22A
Morton Bldg.	11B
National Beefmaster	9B
North Texas Limousin	18A
Howard Paine	6A
Pecan Valley-River Oaks	2B
Pines and Plains Brangus	6A
Pinzgauer Co-op	10B
Polled Explosion	17A
Ponder Beefmaster	7A
Premier Santa Gertrudis	24A
Profitable Field Day	14A
R & J Angus	2B
Leon Ralls	23A
Don Rigsby	16A
Rocky R Ranch	9B
Roos Hereford	21A
SGBI	22A
Santa Elena	22A
Seminole Tribe	12A
Sherrard Hereford	4A
Shorthorn Directory	12B
Eddie Sims	16A
Smith Sales	19A
South Texas Longhorn	21A
Southwest Auction	19A
Southwestern Cattle Co.	9B
Stephens Ranch	8B
Texas Limousin	17A
Texas Nutrition	13B
Texas Shorthorn	16A-12B
Texas Simmental	6B
Wayne Thornton	16A
Triple S Sales	16A
Tufts Polled Hereford	11A
Twin Mountain	13B
V8 Ranch	10A
Dub Venable	16A
Virden	17A

Mr. and Mrs. Bill Dawson of Lyons, Ark., were among the top volume buyers in the Hardin Brothers' 7th Annual Beefmaster Sale April 11, at the Waxahachie Livestock Auction.

Hardin Beefmaster Sale Grossed $145,400

Waxahachie — The Hardin Brothers' Seventh Annual Beefmaster Sale, with guest consignors, held at the Waxahachie Livestock Auction at Red Oak near here April 11, grossed $145,400 for 115 lots for an average of $1,265. Dave Hardin of Waxahachie and Ross Hardin of Scurry were hosts to the sale, and Ben Hunnicutt of Arkansas was the Auctioneer.

The sale was topped by half-interest in Hardin Farms red son of the Colonel bull, and out of one of Hardin Farms top producing females, sold to McCurtee Bros. of Michie, Tenn., for $22,500 to top the sale.

The top selling 10 bulls averaged $6,330. The three top selling yearling bulls were from Hardin's Spring Valley Ranch at Waxahachie.

There were 15 pairs that averaged $1,500; 44 bred cows averaged $850, and the open heifers averaged $850.

Fred Ballard of Mansfield consigned the top selling pair, one purchased by Billy Carlton of Groveton, for $2,300. Hardin Farms at Scurry had the high selling bred cow for which Lisa Jones of Bryan, paid $1,500. Jerry Hardin's Rocking H Ranch, Mesquite, had the high selling open heifer, one purchased by Dr. R. N. Machen of Dallas for $1,300.

Fifty persons bought cattle in this sale. Volume buyers included: McCarter Bros., Bill Adams of Houston, Dr. Machen; Bill Dawson of Lyons, Ark.; Annod Ranches of Dallas; Clyde Cambie of Murchison; and Fred Brooks of Dallas.

———o———

High G Hereford Dispersal May 11 At McAlester, Okla.

McAlester, Okla. — Buddy Gaberino and Jimmy Gaberino will have the High G Ranch complete Hereford dispersion on Monday, May 11, 1981, at the ranch three miles north of McAlester, Okla., on U.S. Highway 69.

Selling will be 70 cows featuring the get and service of S Titan 777, 1979 Denver champion; BLR C 11 Domino 5019 "Lerch," sire of "David;" plus 24 fancy heifers bred to "Centennial" the 1981 Denver champion; also selling 15 sound 2½ year old bulls.

For further information contact Guy Shull, Secretary, Oklahoma Hereford Assn., P. O. Box 160, Elgin, Oklahoma 73538, phones 405/492-4315 or 492-4706; Randy Ward, McAlester, Oklahoma, 918/423-3060; or Buddy Gaberino or Jimmy Gaberino, Hereford High G Ranch, McAlester, Oklahoma, phones 918/423-5786 or 918/423-4111.

———o———

The five leading countries in the world in 1978 in swine (in million head) were: China 249.0; Russia 74.7; U.S.A. 58.9; Brazil 36.0; and West Germany 22.7.

———o———

540,000 combines were used on U.S. farms to harvest corns, beans, grain and other crops in 1979, according to Sperry New Holland.

WNW Charolais
Wadler Mfg.
Western Heritage
Wildwood Farms
Williams Mfg.
Wongs Polled Hereford

Details on Sales Coming Up . . .

(CONT. FROM PAGE 1A)

Date	Page
May 9 — Ponder Beefmaster	10A
May 9 — Hub of Texas Angus all-female	2B
May 9 — East Texas Beefmaster	15A
May 9 — Pines & Plains Brangus	6A
May 9 — Texas Limousin	13A
May 11 — George Graham's 77 Angus	3B
May 16 — Collier Diamond C Jubilee Sale	6B
May 15-16 — Western Heritage Santa Gertrudis	20B
May 16 — V8 Brahman	10A
May 18 — Carey Simmental dispersal	6B
May 18 — McCollom Limousin	18A
May 23 — Jim Bray Simmental	6B
May 23 — Marceaux Brahman	12A
May 25 — R. A. Brown Simmental dispersal	6B
May 25 — B. L. Littleton Brangus Simmental	8 B
May 30 — Mid-Texas Angus female	19B
June 6 — Kelly-Brown Simmental & Simbrah	6B
June 6 — LS Longhorn Classic, Production sales	19B

———o———

Carlot Beef Opens Steady to $1 Up

(CONT. FROM PAGE 1A)

basis: choice 3 — 2 lds. hinds (H) 120-170 lbs 116.00-117.00. 2 fores 130-210 lbs 85.00. Boneless processing beef/beef trimmings — 6½ loads. FOB Omaha basis: ½ 85% chem lean fresh 113.00. 6 50% chem lean fresh 53.50.

———o———

Des Moines, Apr. 20 (F-S) — Central U.S. boxed beef — fabricated beef cuts — as of 3:30 FOB Omaha basis (includes major production areas in the Midwest and Texas -Oklahoma Panhandle). Quotations reflect bulk sales by fabricators to retailers, jobbers, wholesalers, etc. Boxed beef trade very slow. Asking prices sharply higher, but meeting resistance. Chucks finding least movement with rounds (160 & 161), knuckles, and goosenecks slowing late. Insides, ribs, and loins finding good demand and registering price advances. Sales reported on 15½ loads boxed cuts, plus 7 loads beef trimmings and boneless processing beef.

———o———

Des Moines, Apr. 20 (F-S) — Central U.S. carlot pork report — FOB Omaha basis (includes the major production areas in the Midwest) as of 2:30 p.m. Compared to Friday's 2:30 report: fresh pork loins 14-17 lbs steady-2.50 lower than Thursday, 17-20 lbs steady-1.25 higher. Fresh hams 17-20 lbs steady-firm, 20-25 lbs steady-mostly .25 lower. Sih bellies 12-16 lbs .50-2.00 higher. Trading and demand moderate. Sales reported on 51 loads and 7 loads of variety meats.

———o———

Golden Spread Charolais Sale Set April 25 At 7 P.M. In Lubbock

Lubbock, Texas — The Golden Spread Charolais Association's Poolside Prestige Sale will be held at the South Park Inn in Lubbock on Saturday, April 25, at 7 p.m.

Selling will be 30 very select Charolais females and five herd sires. Included are full-French, polled, fullblood and French-influence Charolais.

For further information contact Jerrigan's Charolais Sales Management, Route 3, Box 1235, Tyler, Texas 75705.

———o———

Brewster's "Horizon '81" Angus Sale April 25 At Marietta, Okla.

Marietta, Okla. — Grady and Rachel Brewster and Bill and Suzie Brewster will host the Brewster Angus Farms' "Horizon '81" sale on Saturday, April 25, 1981, at the farm at Marietta, Okla.

The farm address is: Brewster Angus Farms, Box 368, Marietta, Oklahoma 73448, phone 405/276-2112 for Grady & Rachel Brewster, or Bill & Suzie Brewster.

For catalogs and information contact: O'Bryan Sale Service, Pat O'Bryan, Route 2, Angus Lane, Tuttle, Oklahoma 73089, phones 405/392-4317 or 4314. If no answer, call 800-824-7888, Ext. 142888. In California call 800-852-7777.

Mayfair F-1 Sale Apr. 25 At Brenham

Brenham — The Fifth Annual Mayfair Ranch Bluebonnet F-1 sale will be held Saturday, April 25, beginning at 12:30 p.m. at the Brenham Livestock Commission Co. in Brenham, Texas.

Mayfair Ranch produces exceptional F-1 cattle from purebred Brahman cows and performance-tested Hereford bulls.

Further information is available from Mayfair Ranch, George Butler, owner, or Jim Theeck, Manager, Route 5, Box 215, Brenham, Texas 77833, phone 713/836-8952.

———o———

Bob Baird Beefmaster Sale Set April 25 At Brownwood

Brownwood, Texas—Bob Baird's fourth Annual Baird Beefmaster Sale will be held Saturday, April 25, 1981, beginning at 1 p.m., in Brownwood Cattle Auction here.

Selling will be 100 lots.

Lunch will be available.

For further information contact Ruben Reyes or Anthony Mihalski, 118 West Nakoma, San Antonio, Texas 78216, phone 512/349-2186; or Bob Baird, Baird Beefmasters, Route 1, Mullin, Texas 76864, phone 915/966-3320.

———o———

Florida Directs

Winter Park, Apr. 17 (F-S) — Florida direct trade, 3,100 cattle and calves. Slaughter steers and heifers 2.00-3.00 higher, slaughter cows steady to 2.00 higher and feeder cattle and calves mostly steady with previous week. Slaughter cattle 1,240: 45 head good to mostly choice 2-3, 1025 lb steers 65.00; 90 head good and choice 2-3, 1100 lbs 64.75; 120 head mostly good, end choice, 2-3, 1050 lbs 62.00. Small lot mostly choice 2-3, 900 lb slaughter heifers 61.25 and several head 1,000 lb weights on hot carcass basis with good and choice 4.00 over carcass price day of slaughter; 90 head good, end choice 2-3, 950 lbs 59.50. 300 head utility, end cutter, 970 lb cows 42.00 and 500 head cutter and utility 850-950 lbs on carcass basis 82.00-84.00. 65 head no. 1 & 2, 1200-1300 lb bulls 92.00-94.00, hot carcass basis. Feeder cattle and calves 1,800: total 290 head medium frame no. 1 & 2, 650-680 lb steers 61.00-63.25; 700 head medium no. 2, and of 1's 400 lb steers 71.00; 180 head medium and large no. 2 Holsteins steer calves 68.25. Total 640 head medium no. 1 & 2, 400-515 lb heifers 59.00-61.00.

———o———

Woodward Friday

Woodward, Okla., Apr. 17 (F-S) — Receipts 2,500. Feeder steers under 500 lb steady, over 500 lb 1.00-2.00 lower; feeder heifers steady. Slaughter cows steady. Bulls steady. Feeder steers: medium frame no. 1 300-400 lb 81.00-89.50; 400-500 lb 77.00-85.50; 500-600 lb 72.00-78.00; 600-700 lb 68.00-71.50; 700-800 lb 68.00-69.75. Heifers: medium frame no. 1 300-400 lb 67.50-73.00; 400-500 lb 66.00-70.00; 500-600 lb 62.00-66.00; 600-700 lb 61.00-64.00. Slaughter cows: utility and commercial 2-3 39.00-45.00; cutter 1-3 38.00-42.00. Bulls: YG 1-2 1325-1915 lb 52.00-57.00. Replacement and or feeder cows: young medium frame 1, 48.00-52.00. Replacement pairs: young and middle-aged medium frame 1 cows with 150-250 lb calves 590.00-670.00 per pair.

———o———

Apache Friday

Apache, Okla. Apr. 20 (F-S) — Receipts 900. Feeder cattle & calves 1.00 to 2.00 higher. Slaughter cows and bulls steady. Feeder steers: medium frame no. 1 200-300 lb 85.00-97.00; 300-400 lb 79.00-87.50; 400-500 lb 76.50-83.00; 500-600 lb 71.50-77.75; 600-700 lb 68.00-72.50; 700-800 lb 67.00-70.50. Heifers: medium frame no. 1 300-400 lb 66.50-73.50; 400-500 lb 65.00-70.00; 500-600 lb 63.00-67.00; 600-700 lb 62.50-65.00. Slaughter cows: utility and commercial 2-3 42.50-47.00, cutter 1-3 40.00-42.00. Bulls: yield grade 1-2 1000-1720 lb 53.00-59.00. Replacement and/or feeder cows: medium and large frame no. 1-2 3 to 8 year old replacement cows 46.00-52.00. Pairs: medium and large frame no. 1-2 3 to 8 year old replacement cows with 100-250 lb calves at side 500.00-650.00 per pair.

L S Invitational Texas Longhorn Classic Set June 6, Billy Bob's Texas

The 1981 version of Larry Smith's Invitational Classic and the L S Ranches Production Sale will feature the "best" Texas Longhorns, excellent facilities, and outstanding live entertainment at Billy Bob's Texas, the world's largest country-western night club. Arrangements had been in the planning stages for months, but Steve Murrin, who envisioned the prestigious Texas Longhorn event inside Billy Bob's has just now corralled Billy Bob Barnett and Larry Smith to work out the final details. Murrin who has his own busy schedule with his Cowtown Coliseum Rodeo as well as the renovation and promotion of the entire Fort Worth Stockyards Area, said, "It was like trying to pen two mavericks with one cow pony, but I finally succeeded and it's going to be one of the danged'st blowouts you've ever seen."

The L S Invitational Classic features individual entries from the top Texas Longhorn breeders throughout the United States. These "Classic" Texas Longhorn cows will be judged by a distinguished panel of Longhorn experts and sold at auction by the leading auctioneer, Colonel Eddie Wood of Wynnewood, Okla. Cash awards totaling $7000.00 or more will be divided among the top entrants with the Grand Champion Classic Cow garnering the lions share for its owner.

In addition to the "Classic," L S Ranches will offer approximately 100 Texas Longhorns from its breeding herd, consisting of outstanding proven herd sires, cows, bred heifers, and trophy steers. A group of fifty 3/4 Texas Longhorn roping steers weighing 450 pounds and 150 F1 Texas Longhorn heifers with their first calves will be offered to steer ropers, roping clubs and commercial ranchers. The L S Ranches Sale will be held in the Fort Worth Stockyards Auction Arena which is adjacent to Billy Bob's Texas.

Billy Bob's Texas opened April 1, 1981 and is already world famous. The indoor arena is used for bucking bulls and anything else that the imaginative Billy Bob Barnett dreams up. The entertainer for the June 6 date will be announced later.

———o———

Black Chianina Sale Set May 9 At Chickasha, Okla.

Chickasha, Okla. — The 3rd Annual Black Chianina Invitational Sale will be held at 1 p.m., Saturday, May 9, 1981, in the Oklahoma Auction Center here. Sale day phone will be 405/222-0880.

Selling will be 150 lots of black Chianina including herd bulls, several proven black herd sires and percentage herd sire prospects; three fullblood herd sires including a full brother to the American Chianina Association's national champion bull, Angelo; bred females including black purebreds, black percentage Chianina females including three-quarter, five-eighths, halfbloods and three-eighths bloods with 10 head carrying the service of the black purebred "Blue Sky Navigator," the record-selling black purebred bull.

The get and service of these other noted sires will sell: Blue Sky Boomerang; Advance Copy; Char-Wayne Fego 6374; Blue Sky Thick Set; Mr HV 253 Idalgo DWF; Char-Wayne Activator; Irolno; Marco; Irolto; Iado; Imolo 3000; King Pompey and Salomi.

The females include an outstanding offering of black percentage cows with calves at side by many of the noted sires of the breed. The open females include a top set of show heifer prospects and a great group of breeding-age females.

Of special interest to FFA and 4-H youths will be one of the top groups of registered Angus cows and Angus X females to sell this year. All will have one-half and three-eighths Chianina calves or be bred to calve that way.

Sale headquarters will be the Holiday Inn on the H. E. Bailey Turnpike at Chickasha, phone 405/222-1223.

For sale catalogs and information, contact: Dub Venable, Inc., Route 1, Anadarko, Oklahoma 73005, phone 405/247-5761 at the office, or 405/247-2267 at home.

Futures Monday

Omaha, Apr. 20 (USDA) — Trading from Chicago mercantile exchange:

Month	Sett Pr	Chng	Sales
Choice Steer Futures			
Apr.	67.27	-.50	680
Jun.	70.17	-.18	9730
Aug.	69.95	-.15	3893
Oct.	67.95	-.47	995
Dec.	68.90	-.32	451
Feb.	70.05	-.30	48
Apr.	70.60	-.30	1
Total			15798
Choice Feeder Steers			
Apr.	71.15	-.25	38
May	71.35	-.35	840
Aug.	72.70	+.08	624
Sep.	72.20	-.47	50
Oct.	71.55	-.50	148
Nov.	72.70	-.30	42
Jan.	74.00	-.50	1
Total			1752
Live Hogs			
Apr.	43.85A	+.54	263
Jun.	49.92	+.22	3595
Jul.	53.40	+.35	1759
Aug.	53.40	+.48	625
Oct.	53.42	+.50	291
Dec.	55.85	+.05	110
Feb.	57.22	+.42	42
Apr.	56.25	-.22	
Jun.	58.25	-.25	
Total			6695
Frozen Pork Bellies			
May	69.15	.00	1668
Jul.	60.37	+2.00	4584
Aug.	59.75	+2.00	768
Feb.	73.10	+1.48	267
Mar.	73.55	+1.55	14
May	74.95	+1.35	1
Jul.	76.50	+1.65	
Total			7302

———o———

Livestock Slaughter, Meat Production

Washington, Apr. 17 (USDA) — Total red meat production under federal inspection for the week ended 4/18/81 was estimated at 703 million pounds. This was 5% below a week ago, and 7% below a year ago.

Production (Million Lbs.)

Wk End	4/18/81	4/19/81	Chng
Beef	385.2	394.7	Dn 2%
Calf	6.2	5.2	Up 19%
Pork	305.6	347.1	Dn 12%
Lamb	6.4	5.7	Up 12%
Total	703.4	752.7	Dn 7
Slaughter (Head)			
Cattle	588,000	610,000	Dn 4%
Calves	47,000	42,000	Up 12%
Hogs	1,791,000	2,028,000	Dn 12%
Sheep	111,000	101,000	Up 10%

Average Weights	Live	Dred.	Live	Dred.
Cattle	1100	657	1090	651
Calves	220	133	208	127
Hogs	240	171	241	172
Sheep	115	58	114	57

Slaughter by Class	Cows	Bulls	Hfrs.	Strs.
Wk. End.				
4-5-80	16.0	1.9	25.5	56.6
3-28-81	17.1	2.2	26.8	53.9
	Barrows	Sows	Boars	
4-5-80	94.0	4.8	1.2	
3-28-81	94.6	4.3	1.1	

Seminole Tribe Plans Spring Sale of 3,500 Calves in Florida May 1

Okeechobee, Fla. — The Seminole Tribe of Florida, Inc., will hold its 10th annual calf sale May 1.

Selling will be approximately 3,500 head including from the Brighton Reservation 1,700 Braford and Hereford steers and approximately 800 Braford and Hereford heifers; and from the Big Cypress Reservation approximately 600 crossbred Brangus, Black-Baldy, and Brangus X Charolais steers; and approximately 300 crossbred heifer mates to the steers. Delivery of the cattle will be during July and August, 1981, when the steers will weigh approximately 475 pounds and the heifers 425 pounds.

All the calves will have been vaccinated with three-way blackleg vaccine, dehorned and wormed. The heifer calves will have been calfhood hangs vaccinated.

Sale will be at public auction. Speaker phones are used and bids can be taken by telephone. The calves sell with 3% pencil shrink, 5% cut, and $50 per head down payment day of sale.

For further information contact: Tommy Mann, Coordinator, office phone 813/763-5020, or at home 813/675-2428, or write: Seminole Tribe of Florida, Inc., Cattle & Range, Route 6, Box 587, Okeechobee, Florida 33472.

———o———

Mid-Texas Angus Assn. Female Sale May 30, Ft. Worth

Fort Worth — Ernest Sims of Fort Worth, sale chairman, has announced that the Mid-Texas Angus Association select female sale will be held at 12:30 p.m., Saturday, May 30, in Barn No. 8 at the Stock Show Grounds in Fort Worth.

The sale will be managed by Texas Angus Association, 233 North Judkins, Fort Worth, Texas 76111, phone 817/831-2641.

Yackley "Chain of Progress" Sales Set Apr. 28-29, Onida, S. Dak.

Onida, S. Dak. — Yackley CMC Limousin Cattle Co. will conduct a "Chain of Progress" two-day Limousin sale Tuesday, April 28 with a range bull sale, and Wednesday, April 29, with a purebred Limousin sale. The "Chain of Progress" sales will be held beginning at 1 p.m. each day four miles east of Onida, or 35 miles northeast of Pierre, S. Dak.

For further information, contact: Bob & Elaine Yackley & Sons, Onida, South Dakota 57564, phones 605/258-2163 or 605/258-2763; or Mobile phone 605/973-8651; Al & Darlene Zimmerman, herdsmen, 605/264-5573; or John Spivey & Family, McDonough, Georgia, 404/957-2881.

4J Beefmasters
Alan I. & Camilla Jones
P. O. Box 1556
Kingsville, Texas 78362
214/983-1521 office
214/984-1313 ranch

MAC
MAC INDUSTRIES, INC.
CALF TILT TABLE

SELF CATCHING — NO CABLES CAN BE REVERSED IN MINUTES
Can be used on the smallest calves up to 450 lbs. Your choice of either front exit thru automatic head gate or front and side exit. Available with MAC's famous portable panels or with solid steel crowding alley panels. If you want the best, Get MAC!
MAC INDUSTRIES, INC.
622 Ovilla Rd. FM 664
Waxahachie, Texas 75165
Phone 214/937-6333

NAME _____
ADDRESS _____
CITY _____ STATE _____
ZIP _____ PHONE _____
I am interested in:
( ) Balemuvr ( ) Squeeze Ch